THE WEATHER
Fair tonight; Friday unsettled; light to moderate variable winds.

THE LOWELL SUN

6 O'CLOCK

ESTABLISHED 1878 | LOWELL MASS. THURSDAY MAY 2. 1912 | PRICE ONE CENT

THE PRIMARIES MUDDLE

POLITICAL EXPERTS

Say National Conventions Must Decide Contests in This State

BOSTON, May 2.—It was the general opinion of political experts today that the Massachusetts primary puzzle of Tuesday, when the voters showed a preference for President Taft and Speaker Clark yet chose an evenly split republican delegation and a decidedly varied democratic delegation, will await the assembling of the Chicago and Baltimore conventions for its solution.

Individual statements of the Roosevelt delegates at large indicate that none of the eight feels like granting the request of Col. Roosevelt to support the president at the national convention.

The 160,000 republicans who voted chose eight delegates at large and 10 district delegates who appeared on the ballot as "for Theodore Roosevelt" and 18 district delegates who are pledged to William H. Taft. In two districts the eighth and tenth, the margin of the Taft delegates is less than 100.

The Taft managers in this state, feeling that the independent candidacy of Frank Seiberlich was responsible for the defeat of the Taft delegates at large through the invalidation of hundreds of ballots by reason of nine instead of eight crosses being made, are considering an appeal to the Chicago convention.

Of the democratic delegates-at-large, seven are pledged to Governor Foss, while Speaker Champ Clark defeated Gov. Wilson for the presidential preference by a 2 to 1 vote.

There is a disagreement among the democratic leaders as to the binding character of the preference.

The Wilson managers claim that the preference does not extend beyond the first ballot in the national convention.

A revision of the vote for the principal republican candidates in the entire state gives the following:

Presidential preference: La Follette 2,005; Roosevelt 81,854; Taft 86,089.

Delegates at large: Baxter (heading Roosevelt group), 84,834; Crane (heading Taft group), 76,854.

A partial tabulation of the town clerk returns for other candidates for delegates at large in the Roosevelt and Taft groups shows very little variation from the leaders.

The following is a list of the democratic district delegates chosen at the primaries on Tuesday:

First district—Garrett Droppers of Williamstown, pledged to Foss; James C. Shea of Holyoke, pledged to Foss.

Second—John Cluce of Springfield, unpledged; John V. Malley of Springfield, uncommitted.

Third—John Alden Thayer of Worcester, unpledged; Arthur E. Seagrave of Uxbridge, unpledged.

Fourth—M. F. O'Connell of Fitchburg, will support Foss; John J. Desmond of Waltham, pledged to Foss and progressive principles.

Fifth—John P. Mahoney of Lawrence, pledged to Foss; J. Joseph O'Connor of Lowell, unpledged.

Sixth—Moran J. McSweeney of Salem, unpledged; Michael L. Sullivan of Salem, unpledged.

Seventh—Francis X. Tyrell of Chelsea, unpledged; Edmund S. Higgins of Lynn, pledged to Foss.

Eighth—J. E. Barry of Cambridge, unpledged; John F. O'Brien of Cambridge, unpledged.

Ninth—Joseph A. Maynard of Boston, pledged to Foss; Michael J. Brophy of Boston, pledged to Foss.

Tenth—Andrew R. Kelly of Boston, unpledged; Jeremiah J. McNamara of Boston, unpledged.

Eleventh—John T. Kennedy of Boston, unpledged; William Macmara of Boston, unpledged.

Twelfth—Daniel Kelly of Brookline, unpledged; Richard Olney, 2nd, of Dedham, unpledged.

Thirteenth—William Moran of Fall River, unpledged; Timothy Sullivan, Somerset, unpledged.

Fourteenth—Thomas Hastings of Yarmouth, unpledged; James Handraban of Brockton, unpledged.

BOARD OF INQUIRY

To Suggest Reforms Relative to the Handling of Steamships

NEW YORK, May 2.—Senator William Alden Smith of Michigan, chairman of the senate committee investigating the Titanic disaster, announced today that he would hold no public hearing during the two days he will spend in New York but expects to investigate chiefly the report that news of the Titanic disaster reached New York Monday morning, April 15. The fact that the Titanic had sunk was announced Monday evening by P. A. S. Franklin, vice-president of the White Star line, who has testified that he did not learn of the vessel's fate until a few minutes before the announcement was made.

Senator Smith said that he expected to see today E. J. Dunn, the New York merchant who testified before the committee that he had been informed by the son of a Western Union operator that a message was received in New York Monday morning telling of the Titanic's fate.

"I also have the name of the operator whose son informed Dr. Dunn," Senator Smith continued, "but it came to me in such a confidential way that I cannot divulge it at this time. The operator has not been seen since Sunday night, however, but every effort will be made to locate him. I expect to go over the files of the Western Union and will wait to see Vice President Bottomely of the Marconi company."

"Has any investigation been made so far of the telegraph company's files?" he was asked.

"Yes," he answered. "But we haven't yet learned what we are after. We do know positively that a wireless message was received by the White Star line at 2.30 o'clock Monday morning, April 15, telling of the serious character of the wreck and that Vice President Franklin of the line cabled it to Liverpool. This message came by way of the steamer Virginian, Cape Race and Montreal to New York.

"A full report of the inquiry will be made to congress as soon as the investigation is completed. I am not prepared just now to say how soon this will be. It will contain many recommendations based, not on the idle hearsay suggestions of novices but on the practical, sworn evidence of Marconi experts and will conduce to every point that will assure the absolute safety of ocean travelers. It will advocate many reforms—so many that I am not prepared to sketch even its salient features now."

"Will your report suggest that anyone should be prosecuted as being in any way culpable for the loss of life?"

"No. Our report will be entirely within the lines of our own jurisdiction. I realize that I am no marine expert. All that I know of the subject was taught me by the captain of the ill-fated Titanic—Captain Smith, who lost his life in the disaster—six years ago. At that time Captain Smith commanded the Baltic and when my son and I crossed he took us through every part of the ship and explained it all to us. That just about sums up my knowledge of marine matters prior to beginning the investigation."

BODY OF COL. ASTOR

Passed Through Lowell on Way to New York This Morning

The body of John Jacob Astor, the New York millionaire who went to his doom when the White Star liner Titanic went down on April 15, when he was returning from Europe with his bride, passed through Lowell this morning. The train carrying the remains arrived here at 8 o'clock and left at 8.05 o'clock.

Though only at the Middlesex street depot for the short space of five minutes many people were attracted to the place. The train included two cars and an engine. One was a baggage car and the other was a private Pullman, the Oceanic. On board the private car was Vincent Astor, the dead man's son and chief heir. Several others were also in the car, but as the train remained here for so short a period their identity could not be learned.

The train traveled as an express and carried flags signifying that it was a special. It left Halifax last evening and arrived in Portland early this morning. After receiving orders in Portland the train left at five o'clock this morning. It came direct to Lowell, arriving here as above stated, at 8 o'clock and leaving at 8.05. While in this city the conductor received his orders and an extra engineer boarded the engine to act as a pilot on the train as far as Worcester. After leaving Worcester the train goes to Springfield and then to New York city. Upon reaching the metropolis the remains will be taken to Rhinecliff on the Hudson, where final preparations for burial will be made.

The Oceanic, the car in which the remains reposed, was draped with black curtains that were drawn when it passed through Lowell. In this was his son, Vincent, who came to the door when at the depot. He was in tears and showed signs of being greatly affected by the strain that he is under.

HOUSEHOLD REMEDY

Taken in the Spring for Years

Ralph Rust, Willis, Mich., writes: "Hood's Sarsaparilla has been a household remedy in our home as long as I can remember. I have taken it in the spring for several years. It has no equal for cleansing the blood and expelling the humors that accumulate during the winter. Being a farmer and exposed to bad weather, my system is often affected, and I often take Hood's Sarsaparilla with good results."

Hood's Sarsaparilla is Peculiar to Itself. There is no "just as good."

Get it today in usual liquid form or tablets called Sarsatabs.

AN ENJOYABLE TIME

Weonas' Dancing Party a Great Success

The second annual social and dance of the Weonas was held in Lincoln hall last evening and it was a grand success in every particular. The club is one of the most popular in the city and the many friends of the members turned out in large numbers last evening and enjoyed the festivities. The affair opened at eight o'clock with a concert by Miner's orchestra. At 8.30 o'clock general dancing was started and with the exception of a short intermission, was continued until midnight. The souvenir dance was of a beautiful design.

The success of the party was due to the untiring efforts of the following officers: General manager, Harold E. Dyer; assistant general manager, Fred V. Faber; floor director, Russell P. Skidmore; assistant floor director, Thomas Hiltz; chief aids, William E. Porter, Daniel J. Wrenn; aids, all present; treasurer, Reg. Atkinson.

MATRIMONIAL

Mr. Francis A. Burns and Miss Linda Fee were united in marriage yesterday afternoon, the ceremony being performed at the rectory of St. Patrick's church. Rev. Fr. McHugh was the officiating clergyman and the young couple were attended by Mr. Ralph Burns and Miss Agnes M. Sullivan.

Messrs. Wilfrid Demers and Herve Provencher who came to Lowell on their motor cycles have returned to Manchester.

"A" Man At the Switch

Not "the" man.

Anyone can turn the switch to start a motor!

Electric service means: No engine, no boiler—no coal, no ashes—no repairs—nothing but steady, instant, popular power.

LOWELL ELECTRIC LIGHT CORP.

50 Central Street

INTEREST BEGINS SATURDAY, MAY 4

—AT—

THE CENTRAL SAVINGS BANK

58 Central Street

NOTICE

Division 11, A. O. H. There will be a special meeting Thursday evening at 7.30 p. m. to make arrangements for attending the funeral of our deceased brother, John Walz.

JOHN P. McNERNEY, Pres.
WILLIAM NELSON, Fin. Sec.

Now is the Time

To plant trees, shrubs and vines. Memon's is the place to get them as we grow them by the thousand. Nursery on the line of Lowell, Lawrence and Haverhill electrics. Store

6 PRESCOTT ST.

BREAK IN BIG LEVEE

Millions of Dollars of Loss and Some Fatalities Feared

TORRAS, La., May 2.—Women screaming and men yelling as they hurried into their homes and seized children and valuables in an effort to reach places of safety and the stamping of animals turned loose by their owners to seek safe places, were some of the chaotic conditions that prevailed in Torras last night when the alarm was sounded that the levee at the junction of the Old and Mississippi rivers had given way to the mighty pressure of the flood waters. Although it had been known that several weak spots had developed where the break occurred, little attention had been paid to this by the citizens of Torras and they were caugh unprepared. Within a few minutes after the break had become known the towns people were thrown into a panic. Before the streets were entirely submerged, a majority of the inhabitants had reached places of safety. Three hundred women and children were placed aboard a freight train which had just arrived in Lorras. These were taken to a point below here.

No loss of life has been reported but it is feared some fatalities may occur in the interior, as the water is rushing through the country so rapidly that sufficient warning may not have reached those living in districts remote from wire communication.

Millions of dollars of loss will be caused by the devastation of some of the most valuable farms and plantations in the state, it is feared by this new crevasse.

Eleven parishes with a total population of a quarter of a million will eventually be inundated by the new break.

Food supplies have been massed near Torras by the government in anticipation of a break here and those in charge of the work are preparing to give relief to 40,000 people in this vicinity.

LEFT FOR CALIFORNIA

Mr. and Mrs. Ozro Hutcherson of Lowell Gone to Pasadena

Mr. and Mrs. Ozro Hutcherson, who for the past thirty years have resided in this city left this morning for Pasadena, California. They boarded at 11.50 train from the Middlesex street depot. Mr. and Mrs. Hutcherson have many friends in this city, especially in the vicinity of Chelmsford street where they have lived for the past 21 years. During this time they occupied the same house at 228 Chelmsford street. Last week they sold their home, as they are well along in years and decided to go west, where they also number a great many friends. Upon arriving at Pasadena they will make their home for a time with M. G. Nelson, 750 N. Los Robles avenue, Pasadena.

Mr. Hutcherson first came to this city about 30 years ago and was foreman of the George H. Mitchell Novelty Plaster works which were then located on Elm street. He remained there for 14 years and met with great success. He was an authority on that line of work. He then went to the Lowell Machine shop where he held a responsible position for a little over 8 years. While there he received an offer from Mr. Bagshaw, of the Bagshaw company on Wilson street, and as it was more lucrative he accepted, and remained there until last week when he resigned. In all places he was very popular and though the many friends of the couple wish them success and continued happiness in thier new home, the former greatly regret their departure.

DEFENDANTS WON

Verdict Reported in Superior Court Today

The case of Goodhue vs. Hunting et al, an action of contract relative to the alleged conversion of property, which was opened at the civil session of the superior court in this city a few days ago, came to a close this morning, when the jury reported a verdict in favor of the defendants.

The next case to go on trial was that of Burns vs. McCarthy, an action of contract in the sum of $5000. In this case the plaintiff, Catherine Burns of Woodstock, N. B., sues for the recovery of alleged wages due her for services rendered to the late Margaret Finegan, the suit being brought against William P. McCarthy, executor of the estate of the late Mrs. Finegan. The latter was formerly of this city.

Manhattans, No. Billerica, Fri.

Owing to the fact that a new rail is being laid on the Tewksbury line between Callahan's corner and Tewksbury Centre there is a split in traffic. The cars leaving Merrimack square only go to the corner and the people are obliged to walk to the Centre where there are other cars. The work is progressing rapidly and it is expected that it will be completed soon.

Manhattan orch., Talbot hall, Fri.

MONEY

GOES ON INTEREST SATURDAY MAY 11th.

Washington Savings Institution,
257 CENTRAL STREET

If you want help at home or in your business, try The Sun "Want" column.

Good time, No. Billerica, Fri.

Interest Begins FRIDAY, MAY 3

SAVINGS DEPARTMENT

Traders National Bank

Hours—8.30 to 3; Saturday 8.30 to 12.30 and 7 to 9 p. m.

LOWELL INSTITUTION FOR SAVINGS
1829 - 1912
INTEREST BEGINS MAY 4
18 SHATTUCK ST.

LADIES

THE LOWELL HEADQUARTERS

Of our national wholesale business is proving a great trading mart to the milliners of the city and consumers alike. We make no distinctions whatever. ALL OF YOU can come here and buy at the same WHOLESALE CASH PRICES as the retailers of the country pay us in our Broadway, N. Y., salesrooms. The immense stock is very complete, and the wholesale prices mean A SAVING OF AT LEAST ONE-HALF ON RETAIL PRICES.

220 NEW "GABY" MILAN SHAPES

A mid-week shipment direct from our New York wholesale headquarters has reached us, comprising the popular "GABY" MILAN SAILOR SHAPES, in black, burnt or white, retail prices $2 and $2.50.

OUR WHOLESALE PRICE DIRECT TO YOU 98c

1000 MORE TWISTED SILK WIRE FRAMES, all shapes, 25c and 35c retail kinds. Our wholesale price..... 9c

BROADWAY WHOLESALE MILLINERY COMPANY

158 MERRIMACK ST. UP ONE SHORT FLIGHT

Open daily till 6 p. m. Saturday till 10 p. m. Monday till 9.30 p. m.

MISS "BILLIE" BURKE IN "THE RUNAWAY" AT THE OPERA HOUSE TONIGHT.

LOWELL OPERA HOUSE

Miss Billie Burke as Colette in "The Runaway," the best of all Billie Burke comedies, will be the attraction at the Opera House tonight. "The Runaway" is the comedy in which Miss Burke scored a notable success at the Lyceum theatre, New York, last autumn. Michael Morton is the author. He was the author too of "My Wife" the piece in which Miss Burke was seen a few years ago as John Drew's leading woman. Colette is a little eighteen year old Breton girl with talent for painting. She has been brought up by two worthy but narrow minded spinster aunts who think she is on the straight road to perdition when they learn that she has been painting little bare-legged girls on a Sunday afternoon when she ought to have been saying her prayers in church. Her only salvation, they decide, is matrimony and the timely proposal of the town ninny whose father is the rich man of the neighborhood is eagerly accepted by them. Colette herself, though, rebels and runs away to Paris to escape the alliance. There she takes shelter in the studio of a great painter who has been her aunts' lodger and who has invited her to visit him when she comes to Paris. He receives her unwillingly at first, but later on she struggles into his heart—middle-aged bachelor though he is—and the play ends with their first mutual confession of love. The story is entertainingly told with plenty of humor, a little pathos and some dramatic situations. Miss Burke plays Colette charmingly and she is splendidly supported by C. Aubrey Smith as the artist. Others in the strong supporting company are George Howell, Morton Selton, Edwin Nicander, Jane Evans, Emily Wakeman, Isabel Garrison, and Alice Gale.

FRITZI SCHEFF

What Johann Strauss (the waltz king) accomplished in the writing of Viennese comic operas, no other composer has equalled that—is why "The Bat" (Die Fledermaus), the masterpiece of this noted composer, has been chosen by the Messrs. Shubert as the season's medium for Fritzi Scheff, and in which they will present her at the Opera House, Saturday, May 11th.

The story is a gay adventure of many amusing entanglements and piquant situations in which love and romance are deftly woven. Madame Scheff sings the role of Adele, a coquettish maid, who, while masquerading as her mistress, has a compromising flirtation.

The score is full of charming waltzes, czardas, polkas, romances and drinking songs, written in Strauss' most alluring vein. It is music that affords Madame Scheff unusual scope for that brilliant execution and wealth of voice, which have gained her fame. The locale is Germany of the last century.

The production is made on the same lavish plan as those in which this prima donna has been seen; the chorus is large and picturesquely costumed and the cast numbers many well known names.

KEITH'S LOWELL THEATRE

Prof. Kluting certainly has a wonderful attraction in his trained animals and birds, particularly his trio of beautiful white cats which are the big feature of his great act. There are also dogs, doves and rabbits, all forming a most unusual combination of performers but the cats are the headliners for most everybody is personally acquainted with a cat and knows what perverse creatures they are. The animal act is a children's act exclusively, for the grown folks have gone wild over it as well as the little ones. George Felix, the funny fellow with the funny falls assisted by the Barry girls the head of whose family was the lamented Billy Barry of "Rising Generation" fame present an extremely good singing, dancing and comedy act entitled: "The Boy Next Door." Nate Leipsic can give them all cards and spades at turning card tricks. The Four Floods are acrobatic fellows with much good comedy mixed in with their hard work. Charles Keane and company present an interesting western drama entitled "Sheriff Bob" with Mr. Keane in the title role. Ralf is a comedy juggler with a novel hat stunt and other new features that make his act a hit. The Holdsworths sing and dance and play the banjo most acceptably. The Carter-Taylor company open the show with a funny act known as "Camp Rest." The entire bill including the pictures is strong and entertaining.

MERRIMACK SQUARE THEATRE

One of the most enjoyable offerings seen in local vaudeville in some time is contained in this week's bill at the Merrimack Square theatre. The Temple Players give a delightful musical comedy sketch in which a large and capable cast gives exceptional entertainment. Miss Grace Hawthorne, soprano, is making a big hit in her several numbers which include "Nightingale and the Star," Thomas Malcolm, James Byrnes, the latter a former member of Our Stock Company and well known locally, George Lewis, Miss Frankline Wood and Miss Monowski. Miss Gilbrand and Miss Murphy contribute Scotrish dancing that's clever. Mr. and Mrs. Danny Mann in a delightful rural playlet, entitled "Mandy Hawkins," is a close second in general popularity with the patrons of the theatre. The presentation relates a sweet, wholesome story of New England farm life that's truly enjoyable. Haney Johnson, "The Man in the Gold Shoes," a comedian of high rank, had an almost endless fund of jokes and songs, which he "puts over" the footlights in clever style.

Prof. Karl and His Trained Dogs give many new and novel features and Miss Grace Livingston is a good singer. The photo-plays and views of present day events are the kind that should please all.

Patrons should remember that the subscription list is still open and all wishing to have their names placed on it thus assuring them of their favorite seats from week to week, should do so at once. Box office telephone 2054.

THEATRE VOYONS

The Crimean war between England and Russia developed hundreds of heroes and also witnessed the start of the Red Cross under Florence Nightingale "The Angel of the Crimea." To-day the Theatre Voyons shows "The Victoria Cross" a drama founded on the Charge of the Light Brigade. This charge ordered by mistake cost hundreds of lives and went down in history as one of the most dramatic incidents that ever occurred in warfare. The story is well written and it is staged in a way that cannot fail to amuse and interest everyone. The charge of the gallant six hundred into the valley of death is well reproduced and its thrilling action, its pleasing love story and it deeds of daring will cause it to be long remembered.

If you want help at home or in your business, try The Sun "Want" column.

SALISBURY BEACH CASE

One of Petitioners Denies That He Signed Papers

BOSTON, May 2.—One factor in the long litigation over the ownership of Salisbury beach was eliminated yesterday, when Judge Ratigan in the superior court at Salem, dismissed the bill in equity brought in the name of Ferner Greeley of Salisbury against the Salisbury Beach Land & Improvement company, Walter Coulson, J. R. Simpson and Portal R. Black of Lawrence, and H. P. Shaw and George A. Bumpus of Boston.

The bill charged that the respondents conspired to defraud minority stockholders of their rights, and to that end conveyed beach property to Coulson, Sampson and Black for a grossly inadequate consideration. It alleged a secret understanding for a further consideration.

The bill stated that Greeley had never assented to the conveyance and that the new owners had told the lessees they must move their houses on May 1 unless they purchased the lots. The bill asked for a reconveyance, that the original one be declared void, and that the overseers be enjoined from enforcing the order.

An affidavit by Greeley himself, that he had never authorized bringing the bill, was presented to Judge Ratigan by Mr. Coulson. The affidavit further said Greeley owned no shares in the company, as he had sold his interest about a year ago. Coulson asked that the bill be dismissed without costs.

Guy Fox, counsel for the company, declared Greeley had been secretary and treasurer of the company and that, far from the sales having been made without his knowledge, he had voted for them a year ago. He offered signed checks in evidence of this assertion.

The bill, Fox pointed out, was signed not by Greeley, but by Arthur Harrington, the attorney through whom it was brought. Harrington, who was in court, replied that this had been done with Greeley's consent, and that he could bring a witness in proof.

In dismissing the bill, with the final consent of both sides and without costs to either, Judge Ratigan said the matter was one that needed investigation, and that it ought to be presented to the bar association.

Coulson then stated he was taking steps to that end, to which Harrington retorted he would gladly sign a petition, and that he courted investigation.

If you want help at home or in your business, try The Sun "Want" column.

NO CHANCE FOR AN ARGUMENT

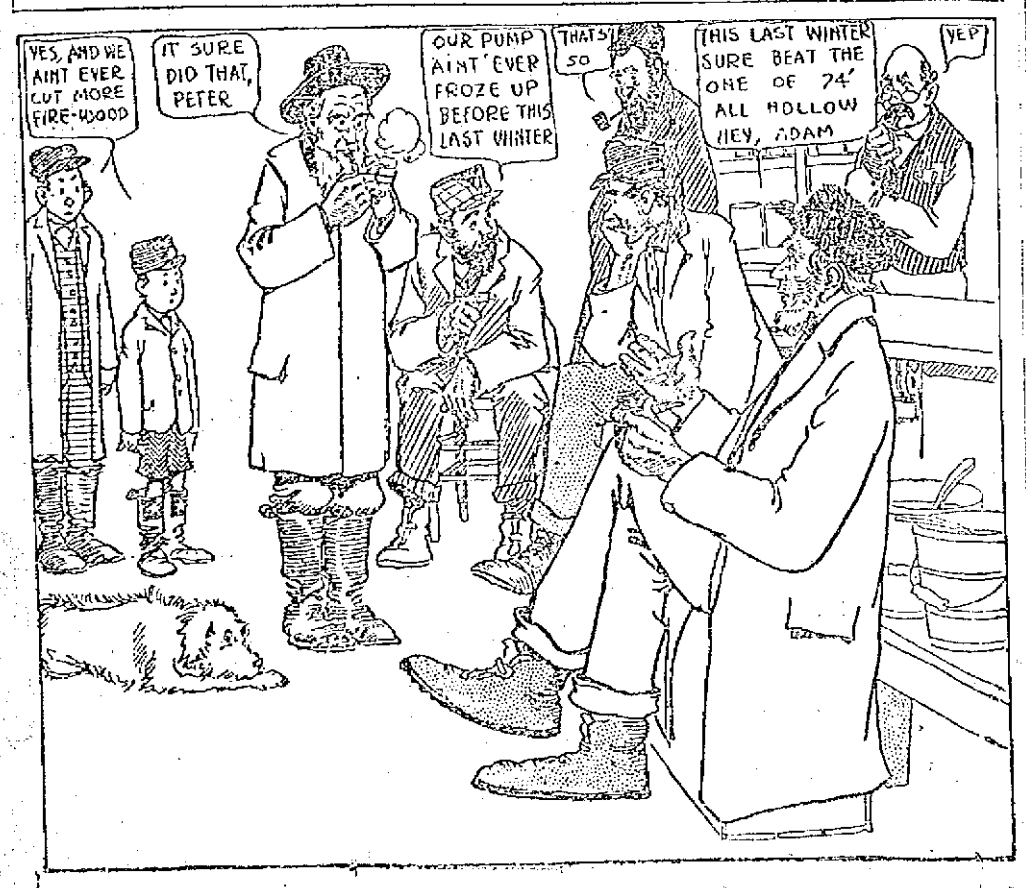

Tel. 3890 3891 3892 3893

SAUNDERS' MARKET

159 GORHAM ST. COR. SUMMER ST.

Ground Bone 3c LB., 10 LBS. FOR 25c. FRESH EVERY DAY.

CANNED FRUITS — Best goods, lowest prices
CANNED MEATS — Every kind, lowest prices
CANNED VEGETABLES — Quality best, prices lowest

BUTTER IS CHEAPER

JUST RECEIVED—Large Consignment of DEERFIELD BRAND, CREAMERY BUTTER . . . . . 25c to 32c Lb.

SOAPS

Lenox .....9 bars for 25c
Welcome .....7 bars for 25c
Borax .....7 bars for 25c
Swift's Naphtha.....7 bars for 25c
P. & G. Naphtha.....7 bars for 25c
White Floating .....10 bars for 25c
Snap .....14 bars for 25c
Dutch Cleanser 7c
Swift's Pride Cleanser.....7c
Big 10 .....4c
Corn Starch .....4c pkg.
Ben Ami .....10c cake
Ammonia .....6c bot.
Argo Starch .....3c pkg.
Large Bottle Bluing.....6c

Pure Lard

50 lb. Tubs Silver Leaf.....12c lb
20 lb. Tubs Silver Leaf.....12 1-2c lb.
3, 5, 10 lb. Pails Swift's Silver Leaf 13c lb.

VEGETABLES

POTATOES - 30c Pk.

Rhubarb .....4c lb.
Celery .....8c bunch
Spinach .....15c pk.
Onions .....60c pk.
Squash .....1 1-2c lb.
Cranberries .....9c qt
Dandelions .....15c and 20c pk.

GELATINES

Plymouth Rock, Crystal and Swampscott brands, pkg. 8c
Saunders Brand .....6c pkg.
D'Zerta Jelly, all flavors.....6c

20c PURE COCOA 20c

Yours Truly brand, Melbourne brand, lb. 25c; 1-2 lb. 14c; 1-4 lb. 7c
Quality and strength guaranteed.
Chocolate .....1-2 lb. cake 14c
5 lb. Can Best Cocoa $1.00

SUGAR 5 1-2c a Pound

Brown Sugar .....6c lb.
Powdered Sugar .....7c lb.

Compound Lard

50 lb. Tubs Com. Lard.....9c lb.
20 lb. Tubs. Com. Lard.....9 1-2c lb.
3, 5, 10 lb. Pails Com. Lard.....10c lb.

Armour's Tomato Soup 6c
New York Pea Beans.....9c qt.

EXTRACTS 6c

Vanilla, Orange, Lemon, Strawberry and Castor Oil.
Pitcher's and Fletcher's Castoria 10c bottle

PURE SPICES

Cloves, Cinnamon, Ginger, White Pepper, Black Pepper, Mustard, Sage, Allspice, Nutmeg, 1-4 lb. pkg.....5c and 6c

MILK

Challenge Brand .....9c can
Peerless and Van Camp Brands, 3 for 25c
Borden's Malted Milk.....34c
Skimmed Milk 7c

CORN 7c
TOMATOES ..... 11c Can
PEAS ..... 7c and 11c

Best Alaska Red Salmon.....14c
Medium Red Salmon.....11c

BEEF IS CHEAPER

Best Hamburg Steak, 3 lbs. for - 25c
Salt Spare Ribs, 7½c lb.
Best Rump Steak, Best cuts from heavy beef 15c to 20c lb.
Choice Fancy Corned Beef 7c, 8c and 9c lb.
Bump Butts .....9c and 10c lb.
Frankfurts .....3 lbs. for 25c
Corned Ox Tongue..... 10c lb
First Cut Best Roast Beef FROM BEST HEAVY STEER BEEF 12c and 15c Lb.
Fresh Pork Shoulders 10 to 12c Lb.

Best Round Steak 12 1-2c to 15c Lb.
Sugar Cured Hams, skinned Backs 15c lb.
Sliced Ham, 20c lb.
Sugar Cured Shoulders, 10c and 11c lb.
Fresh Eggs 23c doz.
Best Seedless Raisins 8c
Legs of Lamb 10, 12, 14c lb.

Raw Leaf Lard . 12c lb.
Lamb Chops - 10c, 15c lb
Fores Lamb - 5c, 8c lb.
Best Sirloin Roast 12 1-2c to 20c lb.
Best Sirloin Steak, From Best Beef 12 1-2c to 20c lb.
Fresh Killed Fowl, 12½c to 18c lb.
Pork Butts - 12c lb.
Best Roast Pork Loins 12 1-2c to 14c lb.

FRUIT

Large Oranges 12½c Doz.

Large Lemons .....15c doz.
Apples .....25c and 35c pk.

Celery Salt 5c
Pepper Sauce 6c

SALT FISH

Large Finnan Haddie.....6c lb.
Extra Large Salt Herrings.....2 for 5c
Red Salt Salmon.....12c lb.
Mackerel .....4c and 5c each
Codfish .....6c pkg.

For Wednesdays and Fridays we will carry an extra line of all fresh fish.

CANNED BEANS

Van Camp Kidney Beans..... 2 lbs. 10c
Snider's Pork and Beans.....1 lb. 6c
Snider's Pork and Beans.....2 lbs. 10c
Best Mince Meat, pkg..... 6c
Armour's Veribest Beans 15c, 10c, 6c
Wax and String Beans..... 6c

Best Pickles, just in, new 6c Qt.

We carry a full line of the SUNSHINE COMPANY'S Mixed Cookies for 7½c lb.

Sponge Cake .....9c loaf
Uneeda Biscuits.....4c pkg.
Butter Thins .....4c pkg.
Lemon Drops .....4c pkg.

Butterine

The very noticeable fact that the demand for butter which was driven away by high, extravagant prices, does not come back when the prices have dropped to where they are today, proves conclusively that people are satisfied with the relief and will continue on Butterine. OUR BRANDS are the BEST. WHY NOT BE IN RIGHT?
Very good grades, lb. 12½c TO 15c
Best grades, composed of 75 per cent pure cream, lb. ..... 20c TO 25c

Toasted Corn Flakes, Quaker, Egg-O-See Brands, 10c size....7c, 4 pkgs. for 25c
Corn Starch .....4c, 7 for 25c
Vinegar .....1-2 gal jugs 15c
Toilet Paper, roll..... 6c
Sour Pickles .....10c doz.

Onion Salad 9c
Maple Syrup 10c

TEAS

4½c Lb. SUGAR

With every 30c pkg. of Totley, Tudor, Nonquit, Bell Grade, or any of the high grades of best Teas, we will give sugar for, lb 4½c

Customers can also have a liberal sample with a purchase.

We also sell a very good Oolong, Mixed Tea, Green, Assam, Orange Pekoe and Gunpowder.

25c lb., 5 lbs. for $1.00

Silver Coffee, lb.....25c
(None purer.)
Other Brands, lb.....20c and 24c

FLOUR

Best Bread Flour $5.50 bbl. 70c and 80c Bag
Best Pastry Flour $4.50 bbl. 55c bag

By Special Arrangement For a Short Time Only

Moneyback Flour Proves By Actual Demonstration It Bakes Better Bread With Less Quantity of Flour

To demonstrate the high quality of Moneyback Flour we are mixing this flour and baking biscuits right before your eyes in our store all this week. We ask that everyone talk with the lady in charge of this baking and try the biscuits. "Moneyback Flour" shows that it is the best flour ever sent from the west.

THE ANNUAL MEETING

Of the Merrimack River Baptist Sunday School Association

The annual meeting of the Merrimack River Baptist Sunday School association was held yesterday at the Baptist church in North Billerica. There were 200 delegates present, representing Sunday schools in Lowell, Lawrence, Haverhill and suburban towns. George H. Taylor of this city was the presiding officer.

Rev. C. H. Ellis of Chelmsford was chosen secretary and devotional services were conducted by Rev. H. H. Bishop of North Tewksbury.

After the reading of reports from the various schools, Rev. J. E. Perry of Boston gave an address on "The Sunday School's Part in the Redemption of the City."

Dinner was served at noon and in the afternoon after the devotional exercises the business meeting was resumed.

It was proposed and carried by a vote of the delegates present that a committee be appointed to fix the date of the beginning of the fiscal year for which the reports of the year's work in the Bible schools should be made out, the year at present being somewhat confusing owing to its being fixed by the date of the convention, which has varied by several weeks from year to year. A committee was also appointed by the chairman of the convention, George H. Taylor of Lowell, president of the association, the committee being instructed to report at the evening session.

The report of the nominating committee was also read and the nominees which they presented to the association were unanimously accepted and elected. They were as follows: President, W. E. Chase of Haverhill, vice-president, Frank Farr of Lawrence; secretary and treasurer, Rev. C. H. Ellis of Lawrence; executive committee, the preceding named officers and the following: J. W. Shirley of Lawrence, G. H. Taylor of Lowell, C. B. Mitchell of Haverhill, N. O. Magoon of Lawrence and F. B. Trull of North Tewksbury; representative on the state board of Bible schools, Deacon G. E. Murray of Lawrence.

It was also voted at the end of the session that an invitation be extended through the secretary of the association to all the Bible schools of the Free Baptist churches of the Merrimack valley to join the association.

The first address of the afternoon was given by Rev. B. R. Harris of Lowell on "How to Succeed in Bible School Work."

Miss Lucy M. Gardner of Boston spoke on teacher training and answered various questions which were put to her. Mr. W. W. Main, state secretary of the Massachusetts Baptist Sunday school association spoke of the evangelistic work. Mr. J. B. Withee of the Lawrence Y. M. C. A. held a short conference in which he discussed the problem of keeping the boy in the Sunday school.

Rev. Theodore L. Frost, S. T. D., of Lowell, delivered the closing address of the afternoon session. His subject was "Fellow Workers With God."

The afternoon session was closed by the benediction, pronounced by Rev. F. B. Greal, D. D., of Haverhill. Then supper was served in the rectory to the delegates.

The evening session was opened at 6.45 with praise service led by Rev. Francis E. Rose of Lowell. This was followed by the transaction of unfinished business, several routine matters being transacted, including the adoption of resolutions and the changing of articles 1 and 10 of the constitution.

The address of the evening was given by Rev. Alexander Blackburn, D. D., of Boston, who delivered an interesting and instructive discourse on "The Teacher an Evangelist." He compared the Sunday school teachers to an evangelist on account of the influence they could bring to bear upon the young boys and girls by teaching them the word of God.

At the conclusion of his address, prayer was offered by Rev. Mr. Williams, after which the meeting came to a close. Musical selections were rendered by the church choir under the direction of Miss Minnie E. Clifford with Miss Perry at the organ.

Riker-Jaynes Drug Store Guarantees to Relieve Your Rheumatism

We are pleased to inform the residents of Lowell that we now have in stock "Nurito," a physician's prescription, free from Opiates and Narcotics, and guarantee to relieve all sufferers from Rheumatism, Sciatica and Neuritis, or refund your money. Investigate this offer. Call to see us and let us explain the merits of this remedy, which we are satisfied will banish all rheumatic pains, no matter how long you may have been afflicted.

People so crippled with rheumatism that they could not walk have been absolutely freed from pain and the swollen joints brought back to their normal condition.

Don't be skeptical. We can and want to help you. Get a $1 box of Nurito and be convinced.

Compounded by the Magistral Chemical Company, Flatiron Bldg., N. Y.

MEN!—

We Sharpen all Kinds of

Safety Razor Blades

On the Famous

"ODELL" SHARPENING MACHINE

This machine will make all kinds of blades as sharp and keen as when new. In fact, we guarantee absolute satisfaction with every order.

Let our expert sharpen a dozen of your old blades and SHOW you just what this machine can do.

'GILLETTE' Blades, per dozen	35c
SINGLE-EDGE Blades, per dozen	25c
DURHAM-DUPLEX Blades, per dozen	50c
'STAR' Blades each	25c

HALL & LYON CO.

LOUIS K. LIGGETT, Pres.

167 Merrimack St., Lowell

MAYOR O'DONNELL

Placed Officer Provencher on Pension List

Patrolman Napoleon Provencher who recently applied to the board of police to be retired and placed on the pension roll was granted the petition yesterday by Mayor James E. O'Donnell. Patrolman Provencher's reason for petitioning for retirement was due to the fact that he has been ill for the past eight months.

He was born in Millbury, Mass., Aug. 8, 1855. He was appointed to the force in December, 1884, and on Dec. 1, 1886, was appointed to the regular force and had remained as an active member of the department ever since. His last assignment was on the early night shift in Pawtucketville.

ANNUAL MEETING

OF BENEFICIAL SOCIETY OF ST. ANNE'S CHURCH

The annual meeting of the Beneficial society of St. Anne's church was held Tuesday. There was a large attendance and reports of the various committees were read and accepted, each report showing that progress had been made during the year. The president's report included an appropriate tribute to the memory of the late rector, Rev. A. St. John Chambre.

The following officers were chosen: President, Mrs. F. A. Estes; vice presidents, Mrs. Sidney R. Fleet, Mrs. C. F. Grover, Miss A. Cushing; secretary, Mrs. T. G. McGannon; treasurer, Miss S. M. Carleton. Chairmen of committees, Mrs. A. W. Greeley, Mrs. J. C. Mellon, Mrs. W. A. Dayton, Mrs. F. P. Marble, Mrs. C. F. Grover, Miss Marian Stott.

At the close of the meeting a social hour was enjoyed.

SLIGHT BLAZE

CAUSE OF ALARM FROM BOX 13 LAST NIGHT

An alarm from box 13 about 8 o'clock last night summoned a portion of the fire department to a slight blaze in the New York cleaning store at 135 Paige street. One of the employes was cleaning a ladies' skirt with naphtha when the flame from a gas iron communicated with the gasoline and set the skirt on fire. The members of the fire department were on the scene shortly after the sounding of the alarm and the fire was extinguished before much damage was done. The principal damage was to the side of the wall in the rear of the store, and the woman's skirt. The building is owned by Frank S. Ladd.

ENJOYABLE TIME

MAY PARTY HELD AT HOME OF "DAN" SULLIVAN

A delightful May party was held at the home of Master Daniel Sullivan in Maple street last evening, when the members of the graduating class of the Sacred Heart school of which Master Sullivan is a member assembled and had an enjoyable time. There were about thirty in the party and all assisted in making the affair a pleasant one. During the evening a musical program was carried out, games played and refreshments served.

DELEGATE-AT-LARGE

MR. O'SULLIVAN LED VOTE IN FIFTH DISTRICT

Humphrey O'Sullivan elected delegate-at-large on the democratic ticket in Tuesday's primaries, led the ticket in Lowell and also in the Fifth district. The totals for the leading candidates are as follows:

Humphrey O'Sullivan	2961
John F. Fitzgerald	2912
David I. Walsh	2691
John W. Coughlin	2613

For Vice President

The ballots showed a number of candidates' names written in for various offices but these did not count for the reason that the addresses were omitted. For example, John F. Fitzgerald got a considerable number of votes for vice president but they did not count because his home address was not given.

Although the delegates chosen are pledged to Foss they will be free to exercise their discretion in the convention after giving Foss a complimentary vote.

How Taft Was Sciberlished

It is generally believed that the work of Seiberlich as ninth candidate on the Taft delegation resulted in splitting the vote and spoiling enough ballots to cause the Roosevelt delegates to be elected. It was a cunning trick strenuously worked.

"HOLY HOUR"

BEAUTIFUL SERVICE AT ST. PETER'S FRIDAY EVENING

The "Holy Hour" service, the beautiful monthly devotion held at St. Peter's church on the first Friday of every month, will be held tomorrow evening, opening at 7.30 o'clock. A special musical program will be rendered.

$87,000 FOR PAVING

Voted by Municipal Council at Last Night's Meeting

The municipal council held three meetings yesterday; one in the morning, another in the afternoon and the third at night. At the meeting held last night the council voted $87,000 for street paving.

When the order to borrow the money was taken up the city engineer's estimates were considered. Engineer Kearney said that the cost of paving Church street from Central street to Concord street would be $24,000. The area is 5253 square yards, each yard to cost $3.15. There is no royalty to be paid the Hassam Paving company this year. In previous years the company was paid 10 cents a yard royalty.

Another estimate submitted was for paving of East Merrimack street from Fayette street to High street. The estimated cost was $5800.

It was voted to pave Gorham street from West Union to Elm street, a pitcher filler to be used and the sum named was $10,000.

It was voted that Bridge street from the Central bridge to Third street be paved with granite blocks on a granite base. The estimated cost was $18,600.

It was voted to expend $4900 for repaving Lawrence street from Watson street to the bridge and to pave Aiken street, $4600 was voted.

On motion of Commissioner Brown it was voted to draw a new order specifying that the money be borrowed on a 20-year term. The following amounts were voted for macadamizing streets: Pine street, from Westford to Stevens street, $4150; Porter street, from High street to Nesmith street, $1450; Swift street, $1100; Suffolk street, Moody to the bridge and Cabot street, from the bridge to Hall street, $3325; Fort Hill avenue, from Sherman to Rogers street, $1625; westerly side of Moody street, from bridge to Sixth avenue, $3600; Stackpole street, to Brown street, $2300, and North street, $800.

Arthur G. Dent, representing the Lawrence Mfg. Co., appeared in favor of the petition to macadamize Cabot street from the bridge to Hall street. The street is in bad condition at the present time. Mr. Dent said that 3000 persons pass through the street every day. Agent Walker of the Lawrence corporation, fixed up Hall street to Aiken street. Mr. Pickering, representing the Tremont & Suffolk mills, also favored the plan to macadamize Cabot street.

On the petition for the macadamizing of Suffolk street from Moody street to the canal, Messrs. Dent and Pickering said conditions are similar to those obtaining in Cabot street. Hundreds of persons are forced to take the middle of the street roadway in going to and coming from work. The sidewalks are very narrow and there is very little drainage. "I am authorized to say for the Lawrence," said Mr. Dent, "that they will do the same sort of work on their street if the city will do the work on Suffolk street." There were no remonstrants to either of the petitions.

The petition of the Lowell Electric Light company to attach its wires to the poles of the Bay State Street Railway company in Merrimack street, for display purposes, was taken up and the order granting the permission to make the attachments was adopted.

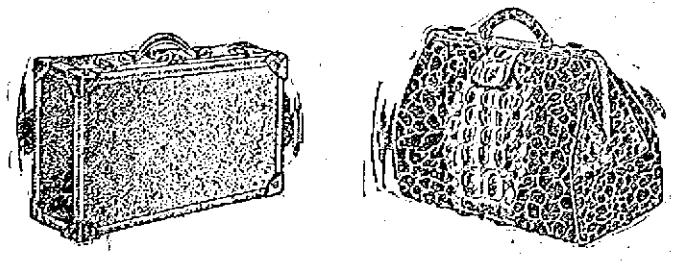

Manufacturer's Sale

—OF—

Club Bags and Suit Cases

LADIES' STRAW BAGS, well made, 85c, 90c, 95c $1.00

LADIES' STRAW BAGS, leather ends and corners..... $1.15

LEATHER CLUB BAGS, leather riveted corners, brass lock, special at $3.75, $4.00

COWHIDE BAGS, steel frame, double lock, riveted leather corners..... $4.45

ENGLISH HAND SEWED LEATHER BAGS, best brass lock and snaps, sewed corners..... $5.00

ENGLISH HAND SEWED BAGS, double handle, best steel frame, leather corners, pocket inside, leather lined. $5.85 and $6.45

STRAW SUIT CASES, leather trimmed 95c

LEATHER SUIT CASES, stayed corners, cloth lined, good lock..... $3.00 and $3.45

LEATHER SUIT CASES, two straps all around, leather corners..... $3.85

COWHIDE SUIT CASES, hand sewed, pocket in cover, leather stayed corners, made in the best way..... $5.00 and $7.00

SUIT CASE UMBRELLAS, fold up to fit in cover, each..... $1.50

TALBOT CLOTHING COMPANY

AMERICAN HOUSE BLOCK, CENTRAL ST., COR. OF WARREN ST.

THEIR GOLDEN WEDDING

Anniversary Observed by Mr. and Mrs. John W. Peabody

Mr. and Mrs. John W. Peabody of Dracut, yesterday observed their golden wedding. The affair was held at the Dracut Centre church and was very largely attended by relatives and friends of the venerable couple who wished to congratulate them on the happy event. The occasion proved a most enjoyable one, and the large gathering was a good showing of the esteem and respect in which Mr. and Mrs. Peabody are held.

When the couple entered the church a beautiful wedding march was played on the organ by Asa Stickney, Mr. and Mrs. Peabody took their places near the pulpit platform, where they were assisted in receiving by Mr. and Mrs. Lovell Colburn, the former a brother of Mrs. Peabody; Miss Rose E. Peabody, their daughter and Mrs. Olive Coburn, a sister to Mr. Peabody.

During the reception several fine musical selections were played on the violin by Mr. Frank Hutchinson, accompanied on the piano by Miss Belle Hutchinson.

The ushers during the reception were Mr. and Mrs. Chester B. Colburn, Miss Edna Peabody, Fred L. Peabody and Miss A. Myrtle Coburn.

Light refreshments were served during the reception by Mrs. Bert Smithson, assisted by Mrs. Selden Colburn, Mrs. R. S. Fox, Mrs. Joseph Carpentier, Mrs. A. E. Bryant, Mrs. Asa Stickney and Mrs. Thomas Bentley.

The entertainment program consisted of piano selections by Miss Glena Crosby and remarks by Rev. W. W. Nason, Rev. C. E. Bartlett, Ex-Rep. George H. Stevens, George Trull and Henry Peabody. Numerous letters from distant relatives and friends were read and Mrs. Granville Coburn read several important chronicles, while Mrs. Lovell Colburn recited a delightful poem which was composed for the occasion. The happy couple received a large bouquet from the Dracut W. C. T. U.

Mr. and Mrs. Peabody are both well known in the village, where they have lived practically all their life. Mr. Peabody being born in the Marsh Hill section of this town on Dec. 19, 1837, and was the son of Nathaniel and Mary (Gilchrist) Peabody. Mrs. Peabody was, before her marriage, Helen M. H. Colburn, and was born Aug. 9, 1838, in the New Boston Village section in a house which then stood on what is now the Lovell Colburn place. She was the only daughter of Micah and Hannah (Crosby) Colburn.

Mr. and Mrs. Peabody were married on May 1, 1862, at the parsonage of Rev. William Allen, who was then pastor of the Hillside church. The parsonage was then located in what is now Riverside street at the Pawtucketville end, but which was at that time part of Dracut.

Mr. and Mrs. Peabody immediately took up their residence in the house which they now live in, in the New Boston village section, and which today is among the very prettiest places in the town. Mr. Peabody responded to the call of the townspeople and the latter elected him to the office of tax collector in 1868. His popularity and efficiency kept him in office and after serving 21 years he laid down his duties and interested himself entirely in his farm work. In 1871 he again was chosen to office and during that year together with the three succeeding ones, he was elected to the office of selectman. In 1877 he was again chosen as selectman and then served nine years on the school committee. In 1879 and 1880 he was elected representative and as a souvenir of his long political career and his service to the people politically he has, besides the good will and friendship of the townspeople in general, the chair occupied by him during his terms in the legislature. He prizes it highly and it is as well preserved as was the trust confided in him by the people.

Mr. Peabody has two sisters, Mrs. J. S. Davis and Mrs. W. H. Derr of Somerville and Lowell respectively, who with their husbands, could have observed their golden wedding, as both couples are now married over 50 years. Mrs. Liza Hill, another sister, recently observed her 83d birthday while Nathaniel Peabody, a brother, reached his 89th birthday last February.

Mrs. Peabody before her marriage was a school teacher and even after being married followed her vocation as it was permissible in those days. Her first teaching duties were assumed when she was only 16 years of age and her experiences not only proved varied, according to the customs of that time, but she got a great deal of pleasure from her work and she relates many very funny incidents in connection therewith. She was interested in music and became very proficient as a student and teacher and she presided as organist at the Dracut Centre church for over twenty years, resigning shortly after the dedication of the new church and the installation of the new organ. She was also connected with the Hillside church as organist for some little time.

Twenty-five of Mrs. Peabody's former pupils were present at the reception.

Mr. and Mrs. Peabody had two children born to them, Miss Rose E., who for some years was teacher at the New Boston school, and who makes her home with her parents in New Boston, and Elwyn W., who died in infancy.

PAINT

A

I

N

T

ACME QUALITY PAINTS

$2.00 Per Gallon.

Regular shades.

28 Colors for Outside USE

We carry a full line of PAINTS for interior and exterior work. Floor Paints, Interior Enamel, Neal's Carriage Paints, Varno-Lac, Spar Varnish.

Paint for Every Kind of Painting

Brushes All Sizes

Call and examine our Color Cards.

Floor Paints, 11 shades,	50c qt.
Varno-Lac, 12 shades, Stains and Varnishes	40c pt.
Interior Enamel, 8 shades, Bath and Laundry	70c qt.
Neal's Carriage Paints, 10 colors	85c qt.
Floor Wax	45c lb.
Spar Varnish	$1.25 qt.
Gold and Aluminum Bronze,	10c oz.
Banana Liquid	25c pt.

— TALBOT'S — CHEMICAL STORE

40 MIDDLE STREET.

SOCIAL AND FRATERNAL

The regular meeting of Industry council, Royal Arcanum, was held last night in Odd Fellows temple in Middlesex street, Regent David H. Hogan presiding. Several applications for membership were received and considerable routine business was transacted. Great interest is being shown in the class initiation which is to be held on May 15.

The degree team of Lowell No. 8, was invited to perform the initiatory work. Under the head of new business Past Regent John W. Sharkey submitted a very interesting report of the proceedings of the grand court convention recently held in Boston in which Industry council was signally honored in the election of Dr. Hugh Walker to the office of grand chaplain. At the close of the meeting whist was enjoyed and suitable prizes awarded to winners. An invitation was accepted to attend the 26th anniversary of Highland council, 970, which is to be held in Lincoln hall on Wednesday, May 15th. Remarks were offered under the good of the order by Dr. Joseph Meehan, Dr. Hugh Walker and Past Regent James E. Gorman.

Knights of Pythias

A sugar party and dance was held in Highland hall, Branch street, last night under the auspices of the rank staff of Chevalier-Middlesex lodge, Knights of Pythias. There was a large attendance and the evening was spent in an enjoyable manner. At the conclusion of the discussion of the menu dancing was enjoyed.

The committee in charge of the evening's program consisted of Edward Watts, Alfred Rentew and George Benner. The floor directors were William Jones and Thomas Donaldson. The aids were the other members of the rank staff.

The Hibernians

There was a large and well attended meeting of Division 2, A. O. H., in Hibernian hall last evening. Five propositions for membership were received and three candidates were initiated into the division. The finance committee gave their quarterly report, which showed that the division is large and prosperous. Interesting remarks were made by Brother Cosgrove, president of the Central council and Brothers Murphy, J. Hearn and D. J. Murphy. After the meeting a social hour was enjoyed.

If you want help at home or in your business, try The Sun "Want" column.

YOU CAN SELECT FROM OUR STOCK OF EIGHT WELL KNOWN MAKES OF

Lawn Mowers

The one best suited to the surface you are to mow and receive the most value for your money.

LAWN RAKES

GRASS SHEARS

GRASS HOOKS

EDGING KNIVES

Bartlett & Dow

216 Central Street.

Eat What You Want

If your appetite is fickle, your digestion weak, your bowels slow to act, try Schenck's Mandrake Pills—and you'll find you can eat what you want, enjoy it all, and digest it thoroughly. They cure liver ills, stomach disorders and keep you up to the highest standard of health. Wholly vegetable—absolutely harmless—sold everywhere, 25c. Send a postal for our free book, and learn to prescribe for yourself.

DR. J. H. SCHENCK & SON, Philadelphia, Pa.

$8 Best Set of Teeth

Pure Gold Crowns, $3. Gold fillings, $1 up. Other fillings, 50c.

My $8 sets are the most lifelike and finest fitting plates that dental science can promote. Unless you require a special plate, $8 is all you need pay in this office for the best set. We have the reputation of making the most natural looking, the finest fitting and the best wearing teeth. No set ever leaves our office until the patron is perfectly satisfied as to fit and appearance. I give my personal guarantee FOR TEN YEARS with each set. If you cannot afford this $8 set, a $5 set, the best for the money, may be procured.

THE NEW SUBSTITUTE TEETH

Teeth Without Plates

$5 This is the only office in Lowell where gold crowns and teeth without plates (undetectable from natural ones) are inserted positively without pain.

PAINLESS EXTRACTION FREE

DR. T. J. KING

65 MERRIMACK STREET, LOWELL, MASS.

HOURS 9 TO 8. SUNDAY—10 TO 2. TEL. 3800

NO PAIN. Lady Attendant—French Spoken. NO HIGH PRICES

INSULT TO U. S. FLAG

It Was Trampled Under Foot at Socialist Meeting

NEW YORK, May 2.—The Stars and Stripes were torn down and trampled under foot and a red flag substituted during a fierce fight at a May Day meeting of the socialist party and affiliated unions in Union Square park late yesterday.

That a serious panic did not ensue is believed to have been due to the fact that thousands of persons in the outskirts of the crowd did not know what the trouble was. Responsibility for the tearing down of the flag is disclaimed by the socialists. Their representatives on the platform appeared to have done their best to protect the national colors.

The trouble started at the conclusion of a parade of 8000 men and women who gathered in Union Square park for speechmaking. Red banners, the emblems of socialism, already adorned the speakers' platform and the band was playing the "Marseillaise" when the Stars and Stripes were carried to the stand as the first speaker was about to be introduced. Instantly there was the wildest excitement.

"Take that dirty rag down!" went up a cry from the crowd. But those on the platform held their ground and some with cooler heads tried to quiet the tumult that had broken out.

"We don't recognize that flag!" cried a man in front as he tried to reach the platform. Some of those on the platform tried to protect the flag and a fist fight resulted in which a lone policeman was the only officer who figured. His club knocked three men down. Several men were tossed bodily over the platform rail into the crowd. Bloody faces were numerous.

The big American flag was finally torn down and hurled to the ground. Miss Caroline Dexter, a member of the socialist party, a tall muscular woman, elbowed her way to where the fallen banner lay.

"Men like you should be shot!" she cried as she gathered up the flag. She met no resistance and carried the flag home with her.

STOMACH MISERY JUST VANISHES

No Indigestion, Heartburn or Gas in Five Minutes

As there is often some one in your family who suffers an attack of Indigestion or some form of Stomach trouble, why don't you keep some Diapepsin in the house handy?

This harmless blessing will digest anything you can eat without the slightest discomfort, and overcome a sour, gassy Stomach five minutes after.

Tell your pharmacist to let you read the formula, plainly printed on these 50-cent cases of Pape's Diapepsin, then you will readily see why it makes Indigestion, Sour Stomach, Heartburn and other distress go in five minutes, and relieves at once such miseries as belching of gas, eructations of sour, undigested food, nausea, headaches, dizziness, constipation and other stomach disorders.

Some folks have tried so long to find relief from Indigestion and Dyspepsia or an out-of-order stomach with the common, every-day cures advertised that they have about made up their minds that they have something else wrong, or believe theirs is a case of Nervousness, Gastritis, Catarrh of the Stomach or Cancer.

This, no doubt, is a serious mistake. Your real trouble is, what you eat does not digest; instead, it ferments and sours, turns to acid, gas and stomach poison, which putrefy in the digestive tract and intestines, and besides, poison the breath with nauseous odors.

A hearty appetite, with thorough digestion, and without the slightest discomfort or misery of the stomach, is waiting for you as soon as you decide to try Pape's Diapepsin.

ANNUAL MAY PARTY

In Aid of the Old Ladies' Home

The annual May party in aid of the Old Ladies' Home was held there yesterday afternoon and like its predecessors was a grand success. Many people visited the home and greatly enjoyed the day's festivities. An excellent supper was provided and the Ladies' Lyceum orchestra gave a fine concert program. The various tables located at different sections of the home were well patronized during the afternoon.

Among the ladies to contribute to the social and financial success of the affair were the following:

At the pound table—Mrs. Fred Woodies, Miss Lizzie Anderson, Mrs. Wm. H. Lathrop, Mrs. D. R. Frye, Mrs. L. H. Hartley.

Candy table—Miss Helen E. Bowers, Mrs. George Chandler, Mrs. Edward B. Carney, Mrs. A. K. Chadwick, Mrs. Winslow Clark, Mrs. Edward J. Clark, Mrs. Frank E. Dunbar, Mrs. Arthur Ferguson, Mrs. George C. Hooper, Mrs. James F. Preston, Mrs. Albert Lindsly, Mrs. Edwin J. Gillette, Mrs. C. Frank Dupee, Mrs. John Jacob Rogers, Mrs. Oliver Stevens, and the following young ladies: Misses Leslie Adams, Annie Baker, Elena L. Bell, Frances Chadwick, Harriet Coburn, Julia Fox, Mabel Hall, Sallie Hobson, Emma Hosmer, Meta Jefferson, Mary Nickerson, Helen Noyes, Grace Pearson, Alice Richardson, Marion Smith, Harriet Spalding and Ida Woodies.

Flower table—Mrs. Charles E. Howe, Mrs. Geo. F. Richardson, Mrs. Marietta Jefferson, Mrs. G. L. Richardson, Mrs. Harry R. Rice, Mrs. Frank E. Bailey, Mrs. Fred C. Church, Mrs. Frederick A. Flather, Mrs. Laforest Beals, Mrs. E. N. Shaw, Mrs. Herbert Burrage, Mrs. J. Munn Andrews, Mrs. Charles S. Proctor, Mrs. L. E. Pullen, Mrs. Herbert D. Pickering, Mrs. Charles R. Goddard, Mrs. J. K. Whittier, Mrs. C. E. Bartlett, Miss Julia Pevey, Mrs. Walter Coburn, Mrs. O. B. Ranlett, Mrs. C. E. Hoxie, Mrs. Joseph Barber, Mrs. J. H. Albion, Mrs. Helen Parent, Mrs. C. A. Richardson, Mrs. H. A. Thompson, Miss Gertrude Stiles.

Old ladies' table—Mrs. H. A. Lambert, Mrs. Adeline Forrest, Miss Josephine Earle.

Cake—Mrs. A. G. Swapp, Mrs. Joseph Smith, Miss Frances Robinson, Mrs. J. W. B. Shaw, Mrs. O. B. Ranlett, Mrs. C. F. Blanchard, Miss Frances Brabrook, Miss Marietta Wheeler, Mrs. A. G. Pollard.

Mrs. Harriet Prescott Graves and Mrs. Walter Muzzey had charge of the dining-room, and about two dozen young girls, most of them from the high school, were the waitresses. Mrs. Joseph Talbot, Mrs. C. A. Stover and Mrs. Boyden Pillsbury assisted in the serving of the viands.

UGH! NOT CALOMEL, OIL OR SALTS, BUT DELICIOUS "SYRUP OF FIGS."

Give your liver and 30 feet of bowels a thorough cleansing. Ends headache, biliousness, indigestion and constipation.

This wonderful fruit laxative acts as a liver and bowel cleanser—tonic—not as an irritant. Its action is natural and gentle—no griping. It is delicious—no dreading. It is positive and prompt—no waiting.

If your stomach is sour and filled with vile gases, your head aches, or you are bilious, nervous, dizzy, half sick, your tongue coated, your thirty feet of bowels clogged with waste not properly carried off—don't wait. Surely take a teaspoonful of delicious Syrup of Figs tonight, and in the morning all constipated waste, sour bile, gases and poisons will move on and out of the system, gently but thoroughly—no griping—no nausea—no weakness. In the old days people let these matters run until they needed a large dose of physic, then they took something severe, like castor oil, salts or cathartics, that meant abuse to the bowels. These are the days of the gentle and natural—the days of Syrup of Figs. This way you are not dragging yourself. Syrup of Figs being composed entirely of luscious figs, senna and aromatics can not cause injury.

Ask your druggist for "Syrup of Figs and Elixir of Senna," and look for the name, California Fig Syrup Company on the label. This is the genuine—old reliable. Any other so-called Fig Syrup is an imitation often meant to deceive you. Refuse such with contempt.

A BIG DEMONSTRATION

Lawrence Operatives Want Release of Ettor and Giovanitti

LAWRENCE, May 2.—Five thousand men and women swayed through the streets of Lawrence last night in semi-parade fashion, singing the stirring "Internationale," as a protest against the holding in prison of Joseph J. Ettor and Auturo Giovanitti, the I. W. W. strike leaders, who are held without bail on charges of being accessory before the fact of the murder of Anna Lopezzi during a strike riot in Lawrence on Jan. 29.

The disorganized mob marched from the various foreign quarters, growing larger and more enthusiastic in each section. In the Italian quarter a band took its place at the head of the marchers, and the Syrians provided a delegation bearing red lanterns and red banners of the I. W. W.

The Belgian section was made up mostly of women, singing in their native tongue, while the Poles contributed several hundred sullen men and women, the latter carrying babies.

The parade passed the Lawrence jail several times, where the so-called "martyrs" are in cells. Each time the parade was halted and the mob made the air ring with their cries. The familiar cry of "Boo," used so frequently toward the police and militia during the street parades in January and February, while the strike raged, was also heard last night.

Capt. John Sullivan, acting city marshal and Alderman C. F. Lynch, commissioner of public safety, had a large reserve squad of police in readiness for trouble, and officers were stationed in groups along the route of march. There was no violence, however. It was first planned to have the out-turning yesterday, which would have closed the mills, but wiser heads prevailed upon the leaders to hold the demonstration after working hours.

We Give S. & H. Green Stamps

NELSON'S DEPT. STORE

Week-End SPECIALS

Second Floor Departments

50 Dozen Embroidered Linen Collars, 25c value..... 2 for 25c

Long White Aprons, 25c value, 2 for 25c

Long and Short Lisle Gloves, black and white..... 25c

Corset Covers, embroidery and lace trimmed..... 25c

Black Sateen Petticoats, 50c value..... 25c

Silk Boot Hose, high spliced heel, double sole, 50c value 29c

Women's Wash Skirts, $1.00 value 50c

Embroidered Trimmed Combinations, $1 value,.. 59c

Children's Colored Dresses, sizes 6 to 14, $1.00 value 59c

Gingham House Dresses, high and low neck, $1.25 value 95c

Lingerie and Tailored, Waists, $1.25 value. 95c

P. N. & W. T. Corsets, $1.00 value..... 69c

Messaline Petticoats, all the new shades, $2.95 value $1.95

Black and White Long Silk Gloves, 16 button, $1 value 75c

Kid Gloves, black, white and tan, $1.00 value.... 69c

Muslin Gowns, Combinations and Skirts, $1.25, $1.50 values..... 95c

25c Manicure 25c

Special Sale

BAKER'S RACKET STORE

610 MERRIMACK AND 303 MIDDLESEX STS.

Agate Dinner Pails

Grey Enamelled Dinner Pails, ordinary size. Regular price 49c.

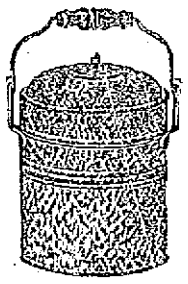

SALE PRICE 25c

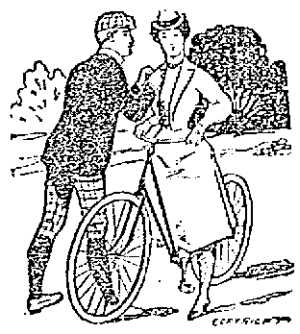

PIN YOUR FAITH

absolutely in the quality, reliability and price of our wheels. We handle the leading makes and sell at figures that are fair to you and us. Every cycle sold by us is fully warranted. Our facilities enable us to offer exceptional inducements on slightly used bikes. Surpassing value for your money now. Call and examine our stock and prices. They'll impress you.

Geo. H. Bachelder

P. O. SQUARE

COAL

To those of our customers who have not coal enough to carry them until summer prices prevail, we are daily delivering the best standard grades promptly at their call. Telephone 1550.

WILLIAM E. LIVINGSTON CO.

15 THORNDIKE STREET Established 1828

NORTH CHELMSFORD

The novena in honor of the Immaculate Conception opened last night in St. John's church at 7.30 with a very large attendance. The pastor, Rev. Fr. Schofield, conducted the prayers, followed by the recitation of the rosary and benediction of the blessed sacrament.

The members of the Choral society held their weekly rehearsal last night in St. John's hall after the church devotions, under the direction of James A. Murphy of Lowell. Last night's rehearsal showed an increase in attendance which was pleasing to the director, for the interest that the old as well as young are taking in the society is very encouraging.

The annual May party of the St. John's Ladies' auxiliary to be held in the town hall tonight promises to eclipse all previous affairs conducted by this organization. Judging from the sale of tickets a very large number of the friends of the young ladies will be present from Lowell. A late car will return after the party.

SAM WALTER FOSS CLUB

Mrs. Arthur Molleur had the members of the Sam Walter Foss club as her guests yesterday as the regular meeting was held at her home, 124 Shaw street. The meeting was presided over by Mrs. E. D. Foss. Upon opening the mite boxes a goodly sum was realized, which will be used for charitable purposes.

Mrs. Ella L. Blake had charge of the program which consisted of songs by Miss Harriet Moran and a talk by Miss Mary Killpartrick on Egypt. Miss Killpartrick was intensely interesting, describing the principal points she visited in Egypt. Miss Moran's solos were very pleasing.

Refreshments were served, Miss Alex. McCain and little Esther Molleur assisting in serving. The next meeting will be June 5 at the home of Mrs. John Russell, 17 Victoria street.

Lowell, Thursday, May 2, 1912

A. G. POLLARD CO.

THE STORE FOR THRIFTY PEOPLE

The Infants' Wear Section

Is complete with lighter weight wearables for the little folks. The following show unusual values and are worthy of your attention.

Silk Pongee Dresses, sizes 2 to 6 years, in blue, white and natural color.....$1.00 Each

Three-Piece Dresses, 2 to 6 years, in pink, blue and checked ginghams.....79c Each

Low Neck, Short Sleeve Dresses, pink, blue and fine chambray, 2 to 6 years, only.....50c Each

Children's Coats, in navy and red worsteds, a few odd sizes, usually sold at double, only.....$1.49

Children's Rompers, pretty seersucker, made in our own factory, sizes 6 months to 4 years, regular prices $1.00 and $1.25, at.....39c, 50c and 75c

MERRIMACK STREET BRIDGE

Excellent Values in NEW MILLINERY

Silk Ramie Braid Hats, black velvet facing, made on frame, three shapes, worth $3.00, only $1.98

Black Hair Hats, chip edge, a dozen different shapes, regular price $1.49, only.....98c

Children's Milan Straw Hats, trimmed and untrimmed, $2.00 value, only.....98c

Heavy Knox Braid Sailors, latest block, regular price $1.25, only.....69c

Plain Straw Sailors, black ribbon band, regular price 98c, only.....49c

White Hats, in Tagal, Chip, Milan and Java straw, ranging in price from 98c to $3.98, one-half the regular price.

PALMER STREET CENTRE AISLE

News From the BARGAIN TABLE

IN OUR LADIES' READY-FOR-WEAR SECTION

$2.98 WASH DRESSES $1.98—Five models of Wash Dresses reduced from $2.98 to.....$1.98

$3.98 WASH DRESSES $2.98—Three models of Wash Dresses reduced from $3.98 to.....$2.98

$5.00 RUBBER RAINCOATS $2.00—Gray Raincoats, small sizes only, now $2.00 while they last. About 18 in all.

CLOAK DEPARTMENT SECOND FLOOR

FROM NOW ON THE SPECIAL PRICES WHICH WILL BE OFFERED IN OUR MERRIMACK STREET BASEMENT, CHINA AND GLASSWARE SECTION, WILL MEAN A SAVING OF FROM ONE-THIRD TO ONE-HALF.

ILLUMINATED GLASSWARE

In Light and Dark Effects

Orange or Fruit Bowls, former price 69c. Special sale price.....39c Each

Orange or Fruit Bowls, large size, two shapes, round and oval, former price 98c. Special sale price.....59c Each

Lemonade or Water Sets, consisting of pitcher and six (6) glasses, seven piece sets, former price 98c. Special sale price.....59c Set

WATER SETS

Consisting of seven pieces each, two styles, colors crystal and green, former price $1.00. Special sale price.....69c Set

Three styles, colors as above, former price $1.25. Special sale price.....89c Set

Cut Glass Water Sets, pansy pattern, former price $1.69. Special sale price.....$1.10 Set

Two styles, colors crystal and green, former price $1.75. Special sale price.....$1.19 Set

Ruby Sets, former price $2.75. Special sale price $1.69 Set

BASEMENT BARGAIN DEPARTMENT

PALMER STREET SECTION

TWO SPECIAL SALES NOW GOING ON

Fine Embroideries

Sale of fine embroideries now going on, sample pieces, at much lower prices than usually sold for. Fine Edges, Insertion, Corset Cover Width, Allover and 27 inch flouncing, worth from 10c to 50c yard, at.....5c, 8c, 10c, 12½c and 17c

LADIES' HOSE NOW ON SALE

400 Dozen Ladies' Gauze Lisle Hose, Lisle Finish, Silk where they show, seconds and run of the mill, worth from 19c to 25c, at, pair..... 12½c

PALMER STREET BASEMENT

Special Sale Tomorrow Morning of

60 Doz. LADIES' WHITE PETTICOATS

AT 50 PER CENT. LESS THAN REGULAR PRICES

Ladies' White Petticoats, made of fine cotton and nainsook, nicely trimmed with wide embroidery flouncing beading with ribbon and fine valenciennes lace, also heavy cotton and linen laces. Petticoats made to retail from $1.50 to $2.00, only, each 98c

MERRIMACK STREET SECTION

PASTOR AND WIFE

REV. M. B. LYTLE

MRS. M. B. LYTLE

Greeted by the Members of St. Paul's Church

Rev. M. B. Lytle, and Mrs. Lytle were given a hearty greeting in the vestry of St. Paul's M. E. church last night. In the receiving line with the pastor and his wife were: Dr. and Mrs. C. H. Stowell, Mr. and Mrs. Chas. Farrington, Mr. and Mrs. W. D. Brown and Mrs. S. T. Brown. An orchestra under the direction of Mr. Peter Picken played during the evening, and for reception march. The decorations and general arrangements were under the direction of Mrs. Edwin Cleworth. The ushers were Messrs. Lawrence Jordan, Bert Kennislon, Walter Cleworth and Abel Campbell. Refreshments were served during the evening by a large corps of the young ladies under the direction of Mr. and Mrs. Byron Cady, Mr. and Mrs. Charles Drew, and Mr. and Mrs. E. C. Hart, Mrs. Lawrence Jordan and Mrs. Alice Saunders poured.

The new pastor of St. Paul's church, Rev. M. B. Lytle, comes from the Highland Methodist Episcopal church of Dorchester, where he has just finished a very successful pastorate of three years. He will live at 14 Bellevue street, in the house formerly occupied by Rev. H. William Hook, the former pastor.

Saves Leg Of Boy

"It seemed that my 14-year-old boy would have to los his leg, on account of an ugly ulcer, caused by a bad bruise," wrote D. F. Howard, Aquone, N. C. "All remedies and doctors treatment failed till we tried Bucklen's Arnica Salve, and cured him with one box." Cures burns, boils, skin eruptions, piles. 25c at A. W. Daws & Co.

Stove Coal

YES

LOTS OF IT

Send me your orders before the present supply is exhausted.

JOHN P. QUINN

Telephones 1180 and 2480; when one is busy, call the other.

Lowell Opera House

Julius Cahn, Prop. and Mgr.

TONIGHT

Charles Frohman Presents

MISS

BILLIE BURKE

IN HER BIGGEST HIT

"THE RUNAWAY"

PRICES—$2.00, $1.50, $1.00, 75c, 50c, 25c.

B. F. Keith's .... THEATRE ....

WEEK OF APRIL 29th

KLUTING'S ENTERTAINERS
Group of White Cats and Dogs
FELIX & BARRY SISTERS
Genuine Fun Makers
"SHERIFF BOB"
Tense Western Playlet
NATE LEIPZIG
Greatest Card Manipulator
BALL
Juggler Par Excellence
AND
THE HOLDSWORTHS
CARTER-TAYLOR CO.
And FOUR FLOODS

THIRD

Concert and Dance

BY THE

Diamond Social Club

Of Lowell and Haverhill

AT MT. WASHINGTON HALL, HAVERHILL, MASS.

FRIDAY EVENING, MAY 3, 1912

Music Miner's melody orchestra of Lowell. Tickets 75 cents, on sale at A. W. Daws & Co., cor. Central and Merrimack sts. Get your tickets in advance, as they are limited. Ticket includes passage on cars. Tickets 75 cents. Special car will leave Merrimack square at 6.40 sharp. Chas. A. Wright, Gen. Mgr.

Manhattans, Talbot hall, Fri.

MATRIMONIAL

One of the prettiest weddings of the season occurred yesterday, when Mr. George H. Filion, the well known optician and Miss Elise Marie Therien, a charming young woman of Pawtucketville, were united in the bonds of matrimony. The ceremony was performed at a private nuptial mass celebrated at 8 o'clock in the chapel of St. Joseph's rectory, the officiating clergyman being Rev. Henri Filion, brother of the bridegroom, of Salem, Mass.

The bride was attired in a very pretty gown of apricot crepe de chine with an overdress of cream lace. She wore an evening cap and carried a huge bouquet of white roses. She was attended by her father, Mr. Edouard Therien, while the bridegroom was led to the altar by his father, Mr. J. Anaclet Filion. After the ceremony the party repaired to the home of the bride's father, 230 Riverside street, where a dainty wedding dinner was served to the immediate families, including Rev. Henri Filion and Rev. L. C. Bedard of St. Louis' church.

In the receiving line with Mr. and Mrs. Filion were Mr. Arthur J. Brunelle and Miss Lydia Therien, a sister of the bride. The young couple left at noon in an automobile for New York by way of Worcester and Springfield and they will return by way of Providence and Fall River. They will be at home to their friends after May 15 at 42 Riverside street.

FOURNIER—L'ANGLAIS

A very pretty wedding was solemnized yesterday at St. Joseph's church, the contracting couple being Mr. Claudias Fournier and Miss Regina L'Anglais. The ceremony was performed at a nuptial mass celebrated at 7 o'clock by a cousin of the bride, Rev. A. L'Anglais of St. Felix de Kingsey, Que. The young couple were attended by their respective fathers, Messrs. Francois Fournier and Abraham L'Anglais. After the ceremony the party repaired to the home of the bride's parents, 26 James street, where a wedding dinner was served to the immediate relatives including some from Lynn and Canada. The happy couple left on the noon train for Canada, where they will spend a couple of weeks. They will be at home to their friends in Fourth avenue after May 13.

O'LOUGHRAN—CONROY

The wedding of Mr. William O'Loughran and Miss Maria Conroy was solemnized yesterday afternoon, the ceremony being performed at the rectory of the Immaculate Conception church by Rev. Owen McQuaid, O. M. I. The bride wore white silk and carried American beauty roses and she was attended by Miss Bridget Conroy, who wore white embroidered marquisette and carried carnations. Mr. Joseph O'Loughran, brother of the bridegroom acted as best man. The happy couple left on a wedding tour. They will be at home to their friends at 50 Chestnut street after June 1.

New music, Manhattans, Fri.

PRINCETON CLUB

WILL HAVE MINSTREL SHOW AND DANCE TONIGHT

The annual minstrel show and dance under the auspices of the Princeton club will be held in Associate hall this evening. The concert promises to be one of the best that was ever given in this city by local talent. The performance is in charge of Richard Noonan, the well known pianist, and he has trained the troupe and soloists carefully for the production. Charles McKenzie will act as interlocutor. There will be ten soloists and the chorus will be made up of 40 girls and 40 young men. The concert will be the first number on the program and will start at 8 o'clock. After the show general dancing will be in order with music by Kittredge's orchestra. The solos will be handled by the following clever performers, Misses Alice Bonin, Rose McDonough, Alice Mealey., Andrew Doyle, H. Leggett, George Hillier, Thomas Salmon, James Roane, Edward Handley, Joseph Clark and several others. They will sing some of the latest selections. The officers for the dance will be general manager, John McCabe; assistant general manager, William McKenzie; floor director, Thomas Hubin; assistant floor directors, Charles Slowey, James Kelley; chief aids, Thomas McGuane, Walter Foye; John Nolan, treasurer.

Merrimac K SQUARE THEATRE

"SCOTCH WEEK"

Presented by
THE TEMPLE PLAYERS
High Class Musical Comedy
Mr. and Mrs. Danny Mann
In
"MANDY HAWKINS"
PROF. KARL
AND HIS TRAINED DOGS
HONEY JOHNSON, Comedian
MISS GRACE LIVINGSTON, Soloist
PHOTO-PLAYS

PYTHIAN HOME

Grand Lodge Decides to Build One

BOSTON, May 2.—Legislation favoring a Pythian home, regarded as the first step toward attaining this object, was adopted yesterday at the 42d annual convention of the grand lodge of Massachusetts, Knights of Pythias, held at Ford Hall.

Pythians from all over Massachusetts came to attend the meeting, the sessions, starting at 9 a. m, continuing until 6 p. m. At present there is no home for aged and infirm Knights of Pythias in this state, although neighboring states have such institutions. The action taken yesterday in this matter was simply an expression of the attitude of the grand lodge. Hereafter the first session of the convention will begin at 7.30 p. m. on the first Tuesday in May, 1913.

The election of officers occupied a large part of the afternoon session, for, although there was a contest for only one position, several ballots were required before it was filled. The contest was in the office of grand outer guard, as is usual, for it is from this office that incumbents are moved up one rank each year. The successful of the six candidates for this office was Harlan P. Knight of Somerville.

The golden jubilee of the order will be celebrated in 1914, and a committee was appointed to discuss plans for the Massachusetts share of the celebration.

Will C. Eldy of Auburndale was chosen grand chancellor, and the other officers elected were as follows: Grand vice-chancellor, Ralph R. Ellingwood, Revere; grand prelate, the Rev. J. Ralph Magee, Taunton; grand keeper of records and seals, George E. Howe, Worcester; grand master of exchequer, William F. Beaman, North Cambridge; grand master-at-arms, George S. Herrington, Taunton; grand inner guard, Roger S. York, Boston; grand trustee, Samuel Daniels, Boston.

The convention was called to order at 9 o'clock in the morning by Grand Chancellor Merrill L. Welcker, and the grand lodge rank was conferred on about 40 past chancellors.

Among the guests of special note present were Supreme Chancellor of the Order George M. Hanson of Calais, Me.; Supreme Representative Charles M. S. Davis of Denver, Edward P. Cowles, grand chancellor, and Horace O. Case grand keeper of records and seal, both of Hartford; Grand Chancellor M. B. McMillan and Grand Keeper of Records and Seal William A. Wilson, both of Providence.

Standard for years

Cremo cigar

5¢

LET us contract with you for the care of your clothes, pressing, repair, etc. Let us explain our plan.

The Valet

'Phone 3960 41 Merrimack St.

Free Auto Delivery.

LEGAL NOTICES

COMMONWEALTH OF MASSACHUSETTS. Middlesex, ss. Probate Court.

To the next of kin and all others interested in the estate of George W. Colwell, otherwise known as George E. Colwell, late of Lowell, in said County, deceased.

Whereas, John Colwell, the administrator of the estate of said deceased, has presented to said Court for allowance the account of his administration on said estate and application has been made for a distribution of the balance in his hands among the next of kin of said deceased:

You are hereby cited to appear at a Probate Court, to be held at Lowell, in said County of Middlesex, on the eighteenth day of June, A. D. 1912, at nine o'clock in the forenoon, to show cause, if any you have, why said account should not be allowed and distribution made according to said application.

And the petitioner is ordered to serve this citation by publishing the same once in each week, for three successive weeks in The Lowell Sun, a newspaper published in Lowell, the last publication to be one day, at least, before said Court, and by delivering or mailing post-paid a copy of this citation to all known persons interested in the estate thirty days at least before said Court.

Witness, Charles J. McIntire, Esquire, First Judge of said Court, this thirtieth day of April, in the year one thousand nine hundred and twelve.

W. E. ROGERS, Register.

WOMAN MURDERED

Killed by Brother-in-Law Who Then Shot Himself

NEW YORK, May 2.—Mrs. Marchesi, the young wife of Theodore Marchesi, a printer, was shot twice in the heart and killed almost instantly shortly before midnight in her home in the upper East Side by a man described by the police as Joe Marchesi, her brother-in-law. After killing Mrs. Marchesi, the man shot himself and was taken to a hospital in a dying condition. Mrs. Marchesi was the daughter of a wealthy Italian nobleman. Her husband was a childhood friend, who came to this country and prospered. A year ago he decided to bring his brother, then a school teacher in the old country, to America. As Theodore was unable to leave his business he sent his wife back to Italy to bring his brother back to New York.

During the trip the brother, it is said, became enamored of the handsome young matron and her coolness caused him to threaten her life. She had repeatedly told friends that she feared he would kill her.

Her husband was not at home when the tragedy occurred.

FLOYD ALLEN ON TRIAL

Charged With Taking Part in Courthouse Tragedy

WYTHEVILLE, Va., May 2.—Floyd Allen, the Carroll county mountaineer, will face the twelve men who will try him for his life for his participation in the courthouse tragedy in Hillsville. The jury was completed last night after an entire day spent in securing the last four jurymen and the members were sworn immediately after the defense had stricken off four names under the peremptory challenge privilege.

It is expected that a considerable part of today's session of the court would be taken up by Judge Stahl's charge to the jury, opening statements of counsel and other preliminary matters. More than 200 witnesses have been summoned to testify in all of the Allen cases, but there has been no announcement as to which ones will be used in the case now on trial or in the order in which they will be called.

Although he is indicted for five murders, Floyd Allen is called upon at this time to answer only the charge that he shot and killed Commonwealth's Attorney Foster.

FIVE MEN ARE DEAD

$450,000 Damage by Explosion of Standard Oil Barge

CLEVELAND, May 2.—Five men were burned to death and damage estimated at $450,000 done to boats and gasoline at the docks, when Standard Oil barge No. 88 exploded late yesterday. The dead were:

Louis Gale, Frank Gale his son, Felix Boucher, Nelson Levere, Albert Marquise. All were employes of the Great Lakes Towing company.

The barge, which was at the Jefferson avenue docks on the Cuyahoga river, was being filled with gasoline from a $10,000 gallon tank on the bank. Leaking oil on the surface of the river was ignited and set fire to the barge. A terrific explosion immediately followed.

The men killed were caulking another barge alongside and were enveloped in the flames which spread over the surface of the river. No one was on the barge when the oil exploded. The burning oil set fire to four other boats and the tug Wisconsin was destroyed. Two other tugs were badly damaged. All belonged to the Great Lakes Towing company. Another barge belonging to the Standard Oil company was also destroyed.

The Graselli Chemical company's dock at the Great Lakes dry dock the Standard Oil company's dock were badly damaged.

STATEWIDE RECOUNT

To be Asked by Taft Managers In Massachusetts

BOSTON, May 2.—Frank Seiberlich of Jamaica Plain awoke yesterday morning to find himself famous throughout the country.

He was an independent candidate for delegate-at-large, pledged to Taft on the republican primary ballot, and as such received only 4807 votes. But those 4800 votes, it is estimated, cost Pres. Taft anywhere from 10,000 to 15,000 votes, because republican voters marked for Seiberlich and also for the eight candidates indorsed by the Taft league. That invalidated the ballots so marked.

It may be that Seiberlich's candidacy will cost President Taft his renomination and throw the prize to Col. Roosevelt or somebody else. At any rate, it looks as if the name of the Jamaica Plain ex-senator would figure largely in the anteconvention proceedings of the Chicago convention.

Furthermore, Seiberlich's independent candidacy, it is figured by the Taft managers, cost them $15,000 in cold cash, paid out for advertising to warn voters of the danger of voting for more than eight candidates for delegates-at-large.

Seiberlich wanted to go on the regular Taft slate, but the Taft league had selected Prof. Vogel to represent the German-American element in the party.

Then Seiberlich took out his papers and conducted a state-wide campaign for delegate. He notified everybody that he was after the scalps of Gen. Champlin of the Taft league, Senator Crane and Congressman Weeks.

As it turned out, permitting Seiberlich to run as an independent proved to be a costly blunder on the part of the Taft managers. A little tact and diplomacy might have prevented it.

Will Recount State

President Taft's representatives announced yesterday that they proposed to have the vote for delegates recounted in every city and town of the state and immediately began preparations to that end. They say they are sure it will be shown that the intent of the voters was to vote for the Taft delegates and if possible they will try to have the spoiled ballots counted for Taft.

The Roosevelt Delegates

How Massachusetts' eight delegates at large to the republican convention will vote may not be known until the balloting begins at Chicago.

Col. Roosevelt yesterday renounced his claim to them in view of the fact that President Taft carried the state in the preference vote, and urged them to vote for Taft.

The delegates-at-large had a meeting at which it was at first decided that they could not comply with Col. Roosevelt's request. Later they determined to take no joint action but to leave each delegate free to vote as he chose.

Col. Roosevelt said last night at Oyster Bay, when told that the delegates were inclined to vote for him in spite of his request:

"I have nothing to say except that I meant every word that I said, and shall do everything possible to see that my request is carried out."

All going, Manhattans, Fri.

MILITARY GYMKHANA

PLANS BEING MADE FOR ONE ON JULY 4TH

The members of the municipal council last night held a conference at which three captains of the local militia proposed a military gymkhana to be held in Lowell on July 4th. The militiamen spoke at some length upon the desire to get the support of the council for the holding of the exercise but no action was taken. The captains present who favored the gymkhana were: Capt. Walter R. Jeyes of Company G; Capt. George C. Peterson of Co. C, and Captain James N. Boyle of Company K.

THEATRE VOYONS

THE VICTORIAN CROSS

A Mammoth Production Dealing With the Crimean War

LOWELL, THURSDAY, MAY 2, 1912.

A. G. Pollard Co.

THE STORE FOR THRIFTY PEOPLE

50% DISCOUNT

SALE

OF

New Summer Dresses

We place on sale a manufacturer's sample line and surplus stock of New Summer Dresses at 50% discount.

A large assortment of styles and materials in both Misses' and Ladies' sizes. Materials—Linen, Voile, Lawn, Net, Bedford Cord, P. K. and Cotton Foulard.

Prices $3.98 to $20.00

See Window Display

CLOAK DEPT. SECOND FLOOR

AVIATOR FATALLY INJURED

BERLIN, May 2.—Gordian Hoesli, the aviator, died here early today of injuries received last evening in a fall from his monoplane. He was trying out his machine and was not more than 90 feet from the ground when he dropped. According to spectators, Hoesli was jarred out of his seat when he turned a curve rather sharply, lost his equilibrium and dived to earth.

GERMAN SQUADRON

To Sail for America on May 11

BERLIN, May 2.—It has now been decided that the German battleship squadron will sail for America on May 11, proceeding first to Hampton Roads, where it will be joined by the German armored cruiser Bremen which has been in American waters for some time. Later the warships will visit New York and the return home has been set for the end of June.

The mission of the squadron is to make a return visit, the second division of the United States fleet having paid a call of courtesy at Kiel last June. It will be commanded by Rear Admiral Von Rebeur Paschwitz, one of the emperor's personal aides.

Get the Genuine "Beats-All"

Anti-skid, Self-Healing, Resilient

PUNCTUREPROOF

A No. 1 Pneumatic Bicycle Tires and save money and trouble.
Easy to Ride. Hard to Cut.
Pinholes will not let the air escape.

REGULAR PRICE, Pr. $10 NOW ONLY $3. EACH TO INTRODUCE

Also Guarantee Tagged Against Rim Cutting, Valve Tearing and Blistering.

Sold and Recommended by

GEO. H. BACHELDER

5-7 POST OFFICE AVENUE

Best Cycles and Supplies at Lowest Prices

BASEBALL. FIELD SPORTS

THE SUN SPORTING PAGE

BOXING, GOLF AND ATHLETICS

LOWELL WON AGAIN

Defeated Worcester by Good Base Running and Timely Hitting

Jesse Burkett and his aggregation from the heart of the country made their first appearance of the season at Spalding park yesterday afternoon and the day was ideal for baseball. There were about 1000 people in attendance. Manager Gray of the Lowell team, who has been confined to his home with an illness, was on the bench and looked much improved in health and was cooperating by his many friends.

Prior to the opening of the game it was announced that Ralph Pratt, the Worcester boy who was to have been tried out at first base for Lowell and who failed to put in an appearance, was suffering from an injury to his knee.

First Inning

Flaherty was the first man up for Worcester and he struck. Jacobs flied to Miller and Linderbeck fouled to Magee. Flaherty then tried to steal second and was out. Lavigne to Rising.

In the latter half of the inning Nye hit to Aubrey and failed to reach first. De Groff drew a base on balls but stole second and Cooney fouled out with a sacrifice. Magee hit to Flaherty and died at first.

Score—Lowell 0, Worcester 0.

Second Inning

Aubrey started off the second innings with a single. Crum was retired by Zeiser. When Jesse Burkett came to the bat he received a big hand. He hit to Cooney who threw the ball to Boultes and Aubrey was out at third. McCune struck out.

Lowell scored three runs in the latter half of the inning. Rising, the first man up, hit to Hale and was out at first. Boultes followed with a double to right field. Miller hit through Jacobs and Boultes scored. Miller went to second on the play and then stole third and scored on Lavigne's single. Zeiser hit to Hale and died at first. Nye hit by Flaherty and Lavigne scored. De Groff hit to Flaherty and was thrown out at first.

Score—Lowell 3, Worcester 0.

Third Inning

In the third inning Gunning died to Magee. Hale and Flaherty followed and Jacobs followed with a fly to Rising. Linderbeck drew a free pass, filling the bases. Aubrey hit to Cooney who threw Linderbeck out at second.

The home team went out in one, two, three order in the latter half of the inning. Cooney hit to Jacobs and died at first. Magee hit to Hale and never reached first and Rising died to Crum.

Score—Lowell 3, Worcester 0.

Fourth Inning

In the fourth inning Crum died to Magee, the latter making a beautiful running catch and Burkett followed with a single to centre field. McCune then singled to right field but Gunning died to Hale ending the inning.

In the latter half of the inning Boultes hit to Aubrey and was out at first. Miller flied to Burkett and Lavigne died to Crum.

Score—Lowell 3, Worcester 0.

Fifth Inning

Worcester broke the ice in the fifth by sending one man across the plate. Flaherty fouled flied to Miller and Jacobs went out on a grounder to Miller. Linderbeck then stepped out a three bagger to right and when Aubrey fumbled Linderbeck scored. A few seconds later, however, Aubrey was caught napping at first.

Lowell also scored one in the fifth. Zeiser hit to Flaherty and was out at first. Nye followed with a fly to Crum. De Groff sent the ball by the right field fence for a home run, bringing the grounds. Cooney got a wood scraper to left field but he died there for Magee was third out on a fly to Burkett.

Score—Lowell 4, Worcester 1.

Sixth Inning

Crum hit to Cooney and was out at first and Burkett followed with a single to left field. McCune then flied to Rising. Gunning singled to left field. Morris then went in to bat for Hale, the pitcher and he died to De Groff.

In the latter half of the inning Hale was taken out of the box and Madden substituted. Rising flied to Gunning. Boultes hit to Flaherty and was out at first and Miller fanned.

Score—Lowell 4, Worcester 1.

Seventh Inning

Worcester scored another run in the seventh inning. Flaherty struck out and Jacobs was given a free pass. Linderbeck singled to centre field and Jacobs scored on Aubrey's two bagger to right field. Crum hit to Zeiser and was out at first and Burkett hit to Boultes and failed to reach the initial bag.

In the latter half of the seventh inning Lavigne flied to Linderbeck and Zeiser hit to Flaherty and was out at first. Nye singled to left, stole second and went to third on an overthrow. De Groff drew a free pass and stole second. Cooney flied out to Crum.

Score—Lowell 4, Worcester 2.

Eigth Inning

In the eight inning McCune singled to centre field. Gunning drew a base on balls. Wilson went in to bat for Madden. He sacrificed. Flaherty flied to Rising, who threw to second for a double play.

In the latter half of the inning Wilson went in to pitch for the visitors. Magee was the first man up for the home team. He struck out. Rising singled to left field. Rising attempted to steal second and was thrown out. Boultes struck out.

Score—Lowell 4, Worcester 2.

Ninth Inning

Jacobs singled to left field. Linderbeck flied to Rising. Aubrey singled to centre. Crum foul flied to Lavigne. Burkett foul flied to Lavigne.

The score:

LOWELL

	ab	r	bh	po	a	e
Nye, 2b	4	0	2	3	0	0
De Groff, rf	2	1	1	1	0	0
Cooney, ss	4	0	1	1	3	0
Magee, lf	4	0	0	3	0	0
Rising, cf	4	0	0	4	1	0
Boultes, 3b	4	1	1	1	1	0
Miller, 1b	3	1	1	8	0	0
Lavigne, c	3	1	1	6	1	0
Zeiser, p	3	0	0	0	1	0
Totals	31	4	7	27	10	0

WORCESTER

	ab	r	bh	po	a	e
Flaherty, 2b	3	0	0	1	5	0
Jacobs, 3b	4	1	1	0	1	1
Linderbeck, lf	4	1	2	1	0	0
Aubrey, ss	5	0	1	0	2	0
Crum, cf	4	0	0	1	0	0
Burkett, lf	5	0	2	2	0	0
McCune, c	4	0	2	3	1	1
Gunning, 1b	3	0	1	12	0	0
Hale, p	2	0	0	0	3	0
Morris, x	1	0	0	0	0	0
Madden, p	1	0	0	0	0	0
Wilson, p	0	0	0	0	0	0
Totals	36	2	12	21	12	2

x—Batted for Hale in the 6th.

Lowell	0	3	0	0	1	0	0	0	0	4
Worcester	0	0	0	0	1	0	1	0	0	2

Two base hits: Boultes, McCune, Cooney, Aubrey. Three base hit: Linderbeck. Home run: De Groff. Sacrifice hits: Crum, Wilson. Double plays: Rising and Cooney. Stolen bases: De Groff, Nye. Bases on balls: By Zeiser 6; by Hale 1; by Madden 1. Struck out: By Wilson 2, by Madden 1, by Zeiser 4. Hits: Off Hale 6 in 5 innings; off Madden 1 in 2 innings. Passed ball: McCune. Left on base: By Lowell 5; by Worcester 12. Umpire: Lannigan. Time, 1.50.

DIAMOND NOTES

Still going.

Yesterday was "Ladies' Day" and the title was carried out by the members.

A man in the grand stand with a Teddy Bear attracted much attention during the game.

Umpire Lannigan had his first appearance of the season and it was a good one.

Jesse Burkett was right at home on the side lines and received greetings with the left hold Lowell fans.

Several very spectacular running catches were looked off in the game yesterday, the one by Magee being the best of the season. Crum and Rising also stabbed some one.

The Lowell team is certainly batting as of old.

Miller on first looks big enough to every man that he plays at the bag and digs them out of the dirt and pills high ones down like a big leaguer.

Capt. Boultes pulled off a few plays yesterday that elicited much applause from the side lines. He is playing better than ever.

Lowell's outfield, Magee, Rising and De Groff, is one that is hard to beat. All are great hitters and they loose few that come their way.

Hugh Bedient, the former New England league twirler with the Boston Red Sox, is pitching great ball.

AMERICAN LEAGUE STANDING

	Won	Lost	P. C.
Chicago	11	4	73.3
Boston	9	5	64.3
Washington	8	5	61.6
Cleveland	7	6	53.8
Philadelphia	7	7	50.0
Detroit	6	10	37.5
St. Louis	5	9	35.7
New York	3	10	23.1

AMERICAN LEAGUE RESULTS

At Philadelphia: New York 3, Philadelphia 2.

At Detroit: Chicago 5, Detroit 2.

At Washington: Washington 2, Boston 1.

GAMES TODAY
(American League)

Boston at Washington.
New York at Philadelphia.
St. Louis at Detroit.
Cleveland at Chicago.

NATIONAL LEAGUE STANDING

	Won	Lost	P. C.
Cincinnati	11	3	78.6
New York	9	3	75.0
Boston	8	7	46.2
Chicago	8	7	46.2
Brooklyn	5	7	41.7
Pittsburgh	5	8	38.4
St. Louis	5	8	38.4
Philadelphia	4	7	36.4

NATIONAL LEAGUE RESULTS

At New York: New York 11, Philadelphia 1.

At Chicago: Chicago 7, Pittsburgh 2.

At Boston: Brooklyn 17, Boston 8.

At St. Louis: Cincinnati 8, St. Louis 5. (15 innings.)

GAMES TODAY
(National League.)

Brooklyn at Boston.
Philadelphia at New York.
Chicago at Pittsburgh.
Cincinnati at St. Louis.

N. E. LEAGUE STANDING

	Won	Lost	P. C.
Lowell	6	1	85.7
Worcester	5	5	62.5
Lawrence	4	3	57.1
Brockton	3	3	50.0
New Bedford	3	4	42.9
Lynn	3	4	42.9
Fall River	3	5	37.5
Haverhill	3	7	30.0

N. E. LEAGUE RESULTS

At Lowell: Lowell 4, Worcester 2.

At New Bedford: New Bedford 3, Lawrence 2. (10 innings.)

At Haverhill: Brockton 17, Haverhill 6.

At Fall River: Lynn 7, Fall River 2.

GAMES TODAY

Brockton at Haverhill.
Lawrence at New Bedford.
Lynn at Fall River.
Worcester at Lowell.

Johnson and Flynn Start Light Training For Their Battle

Jack Johnson and Jim Flynn have started light training for the championship fight to be held in Las Vegas, N. M., July 4th. Johnson has been doing his preliminary work in this city. Recently he weighed 225 pounds stripped. Johnson thinks he will take off about fifteen pounds by May 20, when he leaves here for the battleground. He expects to jump into the arena with Flynn weighing around 210 pounds. Flynn has been doing his preparatory work at Hot Springs, Ark. At present he weighs 200 pounds, but says he will tip the scales around 155 pounds when he enters the ring with the champion. Upper picture shows scene at Flynn's training camp. The latter is in ring costume, with Manager Jack Curley on his right. Lower one shows fighting attitude of the Pueblo fireman.

Hydroaeroplanes Will Contest For Prizes on Saturday Next

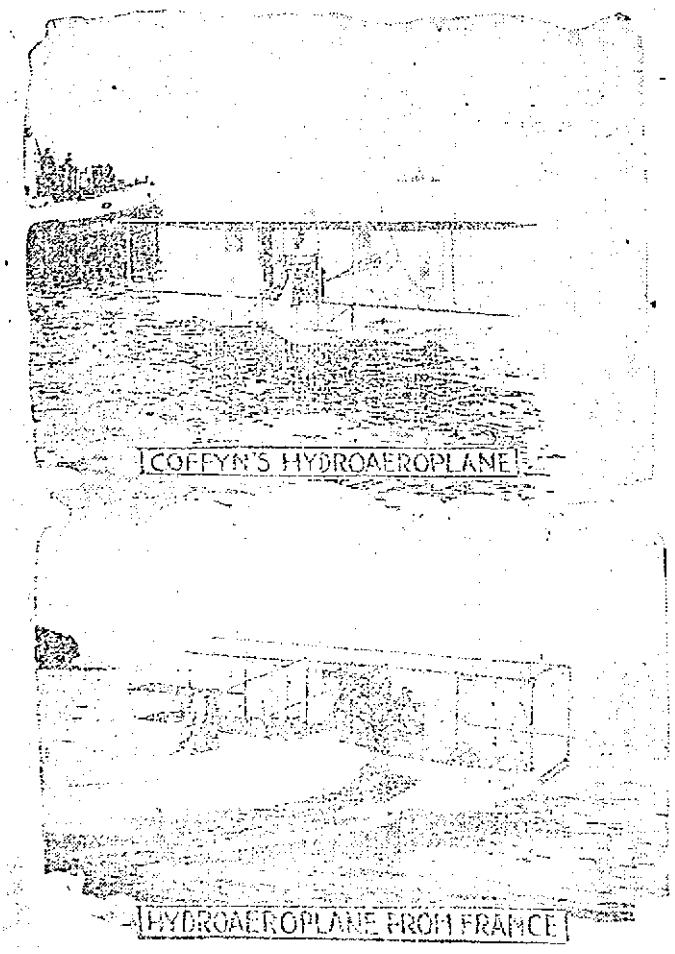

NEW YORK, May 2.—A [illegible] to take part in the contests which will have been made for the hydroaeroplane to be [illegible] May 4 [illegible] under the auspices of the [illegible] Club of America [illegible] Aviator Coffyn, who made [illegible] will be held [illegible] Several foreign [illegible]

AMATEUR BASEBALL

The Wamesit A. C. would like to arrange a game with the O. M. I. Cadet Juniors for this Saturday on the South common. The lineup: Joseph Carty c, George Delaney p, John Souza, 1b, Edward Ronan 2b, William Hogan ss, Edward Gargan 3b, Charles McGuire lf, Fred Delany cf, Frank Curtin rf. Send all challenges to George Delany, 22 Wamesit street.

The Crimson A. C. would like to fill up their schedule with any 16 or 17 year old team in or out of the city. Address all challenges to James Davies, 48 Fremont street or through this paper.

The Pawtucket Grays will play the Shawlights on the North common Saturday at 3 p. m. Both teams have been greatly strengthened over last year, and will present their strongest lineup. The Grays have yet to meet defeat this year, and expect to make a clean sweep Saturday. The batteries for the Grays will be Luce and Parent.

The Brownies would like to play the Varnums for a quarter ball.

The Central A. C. would like to play any junior team in the city. Send all challenges to John Dailey, 159 Chapel street.

The Crimson A. C. would like to play the Bellevue A. C. on May 11. Send challenges to James Davies, 48 Fremont street. The Tiger A. C. are also challenged for a game May 18.

The Y. M. C. A. Independents will play the Ponies at Washington park Saturday afternoon. The game will begin at 2 o'clock sharp, because of a double header, the other association team also having a game beginning at 3.30. The Independents are requested to meet at Washington park on Friday at 6.30 o'clock, for practice.

The Washington A. C. would like to play any team in the city at the age of 12 years, the Young Cadets preferred. Our lineup is as follows: Lawliss 2b, McDonald rf, LeClair ss, Wenden 1f, Brooks cf, Saunders 1b, Johnson 3b, Corfield c, and Gerson p. Send all challenges through this paper or to A. Gerson, 23 Washington street.

The St. Columba Juniors would like to challenge the Young Brooksides for a quarter ball Saturday afternoon at Woodward avenue grounds, corner of Mammoth road at 2.30 in Pawtucketville. Answer through this paper or to George Angier, 5 Coburn Ct., Pawtucketville.

IN GOOD CONDITION

Flynn and Clancy Ready for Tonight

Tonight the members of the Lowell Social and Athletic club will be given an opportunity to see who is the better man between Young Clancy of Boston and Eddie Flynn of Lynn. On their last meeting here on Friday night the fight ended when Flynn was disqualified and the admirers of both claimed that had the fight gone on their favorite would have won. Upon hearing these many claims the matchmaker signed them up again and both are reported in the best possible shape for the bout. The bout is scheduled for twelve rounds and it should be one of the best bouts that was ever staged in this city. The semi-final of eight rounds will be furnished by Young Stone of Lowell and Chester Bernard of Lynn. Both are fast boys and they are sure to put up a lively contest. Added to these two clever attractions, two six-round preliminaries are on the program. The first six round encounter will be furnished by Young Sandow of Chelsea and Tommy Doyle of this city. Both are well known here and are very lively with their fins. Both are well trained and confident of winning. The second preliminary is sure to be a hummer as it will be given by two boys who last week gave a great exhibition at the club. These are Young Kelliher of Belvidere and Terry O'Rourke of Lawrence. They both showed to good advantage last week and are bound to give a good exhibition. The meet will start at 8.15 o'clock and will be held in Mathew hall. Billy Gardner will referee.

LOWELL HIGH LOST

To Lawrence Academy by 4 to 3 Score

GROTON, May 2.—Lawrence Academy defeated Lowell high yesterday, 4 to 3. Knight, who pitched for Lawrence, though unsteady at times, received good support and had the visitors at his mercy when a hit meant runs. For Lawrence, Hamilton and Rowan and Gill for Lowell featured. The score:

LAWRENCE ACADEMY

	bh	po	a	e
Burke, 1b	0	7	0	2
Hamilton, c	2	9	1	0
Achon, 3b	1	2	3	0
Knight, p	0	0	2	0
Palmer, lf	0	0	0	1
Miller, 2b	1	6	2	1
Finn, ss	1	2	1	0
Hallagan, rf	1	0	0	0
Lane, cf	1	0	0	0
Totals	7*26	15	5	

LOWELL HIGH

	bh	po	a	e
Rowan, cf	2	2	1	0
Haggerty, ss	1	0	3	2
Desmond, c	1	7	1	0
Cawley, p, 3b	0	2	2	2
Gill, lf	2	3	0	0
Hart, rf	0	0	0	0
Panton, 2b	0	2	0	0
Carter, 1b	1	8	0	0
Garrity, p	0	0	1	0
Totals	7	24	11	4

*Garrity out, attempting to hunt on third strike.

Lawrence	0	0	1	0	0	0	0	0	3	—4
Lowell	0	0	1	0	0	0	1	1	0	—3

Runs—Hamilton, Achon, Hallagan, Lane, Panton, Carter, Garrity. Two-base hits—Achon, Finn. Stolen bases—Burke, Hamilton 2, Knight, Palmer, Miller, Finn, Haggerty, Desmond, Panton. First base on balls—By Knight 6, by Garrity 2. Struck out—By Knight 8, by Garrity 4. Sacrifice hits—Burke, Rowan, Hart. Double plays—Achon to Miller, Rowan to Desmond. Wild pitch—Knight. Umpire—Donahue. Time—1h. 50m. Attendance—250.

JIMMY GARDNER WON

In a Fast Bout With Howard Baker

DENVER, Colo., May 2.—Jimmy Gardner of Lowell, Mass., had the better of the 10-round, no-decision bout which he fought here last night with Howard Baker, the Boulder middleweight. The mill was a fast one throughout and both men finished strong. In the last round Baker pushed Gardner through the ropes.

COMMUNICATION

We wish to contradict the statement made by the cloth room in yesterday's Courier-Citizen. We did not agree to roll Tuesday evening. The meeting night of the league is Wednesday and not Tuesday. The cloth room changed the dates to suit their own convenience without consulting us. Now we will roll that game off at any time or place agreeable to both teams. Thanking you for any consideration shown this letter we remain

Respectfully yours,
Dress Room.

ST. ANSELM'S TEAM

Had Easy Time With the Textile Nine

The St. Anselm's college team of Manchester, N. H., which played the Lowell New England team an exhibition game before the league season opened, played in Lowell yesterday, but this time won. The team came here and played the Lowell Textile school team and the visitors won by the score of 10 to 1. The St. Anselm's team gave an excellent exhibition and from the second inning looked like winners. Both at the bat and in the field the Manchester boys excelled and members of the team contributed many features.

The score:

ST. ANSELM'S COLLEGE

	ab	r	bh	po	a	e
Whalen, 2b	5	2	4	3	3	0
Harris, 1b	4	2	1	9	0	0
McCarty, 3b	4	0	0	2	4	0
Fish, c	4	2	1	9	0	1
Donnelly, cf	4	1	4	0	0	0
Holcolm, ss	4	0	0	0	2	1
Derby, lf	4	1	1	1	0	0
Haggerty, rf	4	1	0	3	0	0
Pomerleau, p	3	1	0	0	1	0
Smith, p	1	0	0	0	0	0
Totals	39	10	14	27	10	2

LOWELL TEXTILE

	ab	r	bh	po	a	e
Cleary, lf	3	0	1	1	0	0
Branson, 3b	3	0	1	1	2	0
Pinanski, 2b	4	0	1	4	1	2
Davieau, cf, p	4	0	1	1	2	0
Brickett, p, cf	3	0	0	3	3	0
Thaxter, c	3	1	2	10	3	0
Christy, 1b	3	0	0	7	4	0
Lawson, ss	4	0	0	0	0	1
Casey, rf	2	0	0	0	0	0
Richardson, lf	1	0	0	0	0	0
Totals	30	1	5	27	15	3

St. Anselm's	1	0	2	2	1	3	0	0	0	—10
Textile	1	0	0	0	0	1	0	0	0	—1

Two base hits: Whalen 2, Fish 2, Donnelly 2, Thaxter. Three base hit: Harris. Sacrifice hit: Pomerleau. Double plays: Whalen, McCarty and Harris. Stolen bases: Harris 3, Whalen, Cleary, Branson, Pinanski. Bases on balls: By Pomerleau 2, by Smith, by Davieau 2. Struck out: By Pomerleau 5, by Smith 3, by Brickett 7, by Davieau. Hits: Off Pomerleau 1 in 9 innings; off Smith 1 in 3 innings; off Brickett 10 in 6 innings; off Davieau 4 in 3 innings. Hit by pitched ball: By (Pomerleau) (Davieau), by Brickett (Pomerleau). Passed ball: Fish. First base on errors: St. Anselm 2, Textile 1. Left on bases: St. Anselm 4, Textile 7. Umpire, Cronin. Time, 2.00. Attendance, 300.

CRICKET SEASON

TO BE OPENED BY U. S. BUNTING CLUB SATURDAY

The 1912 cricket season will be opened at the United States Bunting club grounds Saturday with a game between teams captained by Captain Albert Briggs and Vice Captain Samuel C. Nichols. The teams will line up in the following order: Briggs, captain; James Marsh, David Southan, D. Stokes, G. O'Connell, David Hird, John McKenzie, J. Barker, Eli Robinson, Charles Bailey, Thomas Smith; Nichols, captain; H. Marsh, W. Gath, James Mitchell, Gilbert Hunt, I. Shaw, F. Chapman, W. Bailey, J. Whittaker, J. Barrett, George Bailey. Reserves, W. Woodcock and Arthur Simpson. John H. Mills will umpire the match, with James Cattell as assistant. J. W. Foster will be scorer. The game will be called at 3 o'clock.

Lowell Social and Athletic Club

Young Sandow vs. Tommy Doyle
Young Kelliher vs. Terry O'Rourke
Chester Bernard vs. Young Stone
Eddy Flynn vs. Young Clancy

Mathew Hall, Thursday Eve., May 2

SITTING ON A VOLCANO

While we are moved to 48 CENTRAL STREET, and we have a splendid store, although not half big enough; it is like sitting on a volcano. We don't know what time we may be asked to vacate this place. And as our own store on Hurd St. won't be ready for three or four months, you can see what position we are in. We must not lose a moment. We must SELL, SELL AT ANY PRICE, whatever the sacrifice. If we have what you want in stock, you can't afford to buy anywhere else, as we are willing to sell at a loss. Not because we want to, but because we must.

A. E. O'HIER & CO.

Removed to 48 Central St.

MISSING MAN FOUND

H. Constantineau Lost His Way and Wandered to Nashua

Mr. Honore Constantineau, who wandered from his daughter's home Tuesday morning, was found yesterday in Nashua, N. H., after he had walked all night. His clothing was badly torn, and the aged man was all tired out when located at the Nashua Junction depot.

Mr. Constantineau, who is aged 81 years, makes his home with his daughter, Mrs. Felix Vigeant in Ford street. Tuesday morning he left home at 4 o'clock for his usual morning walk, but did not return. The police were notified of his disappearance and immediately his description was telephoned to the surrounding towns. Later in the day a Collinsville constable telephoned that he had seen the missing man walking along the Nashua road in the direction of that city. Dr. G. J. Constantineau immediately went in that direction in his automobile with hope that he would meet his father, but his trip was unsuccessful.

Wilfrid Vigeant, a grandson of Mr. Constantineau, went to Nashua Tuesday night and stayed over night, looking around for his grandfather. This morning he ran across him at the Nashua Junction depot. The aged man had a railroad ticket in his hand, which had been purchased at East Pepperell, which goes to show that he had walked from Nashua to Derry and to East Pepperell. He was all tired out and his clothing was badly torn. He said he lost his way and had been walking since Tuesday morning. Medical assistance was given before leaving Nashua, and now he is none the worse for his long walk.

REV. BRO. EUGENE

A FORMER LOWELL BOY DIES AT WHEELING, W. VA.

Death claimed Tuesday at Wheeling, West Virginia, Rev. Brother Eugene Page, a prominent member of the Naverian brotherhood, an order to which Lowell has contributed a goodly share of its manly sons.

Brother Eugene identified himself with this prominent teaching body many years ago after attending school at old St. Patrick's. In Lowell he is affectionately remembered by a host of former friends who learned of his demise with no little degree of sorrow.

The departed was an able and zealous teacher and taught at Baltimore and Richmond previous to taking up his duties as director of the Cathedral high school, Wheeling, West Virginia, four years ago. Under his able guidance the school maintained a high standard for proficiency and is reckoned as one of the finest high schools in the state.

Brother Eugene possessed an amiable, sympathetic and generous disposition which endeared him to all and his death after a short illness was a shock to all. At his bedside were relatives from Massachusetts and other parts.

GEORGE NELSON

FATHER OF ASSISTANT ENGINEER NELSON, DEAD

George Nelson, the oldest inhabitant of the town of Lincoln, died at his home, Friday, April 26th, in the 90th year of his age. He was the only son of John and Lucy Viles Nelson, and was born June 13th, 1822, at the Nelson homestead, built by his father, in the north part of the town. He has been identified with the affairs of both Lincoln and Lexington, all his life, and was widely known and esteemed as a citizen of the old school. He was a descendant of Thomas Nelson, who was the head of one of twenty families that emigrated with Rev. Ezekiel Rogers from Rowley, Yorkshire, England, to this country, in December, 1638, and later founded the town of Rowley in this state. He never tired of telling the story of how his grandfather, Josiah Nelson, who was appointed a minute man, was wounded by the sword of a British officer early in the morning before the Battle of Lexington, while interviewing a patrol passing his house on its return toward Boston, thus shedding the first blood of the Revolution; how he was made a prisoner, and afterwards released, and then warned the town of Bedford as he was appointed to do.

He has always had a deep interest in the events that centered about the midnight ride of Paul Revere, who was captured by a British patrol on the Nelson farm, just before the wounding of Josiah Nelson, his grandfather. The inscription on the bronze tablet of the monument erected by the town of Lincoln to commemorate this capture was changed after it had been cast to conform with his views regarding the event.

In early life Mr. Nelson married Abigail Marion Bigelow of Weston, and for forty-one years they lived together at the Nelson homestead. Mrs. Nelson died in March, 1880. Three sons, George A. Nelson, first assistant city engineer of Lowell; Charles E. Nelson and John Walter Nelson, both of Lincoln, and a daughter, Mrs. Arthur W. Kidder of Lincoln, survive him.

TO ABSORB FRECKLES AND OTHER BLEMISHES

Every spring I receive many letters from girls seeking some reliable recipe for removing freckles. Last year I advised many to try mercolized wax. Such favorable results were reported that this season I have recommended nothing else for the purpose. The wax seems to possess unusual properties which completely absorb every freckle, with no harmful effect. The complexion improves wonderfully, becoming as soft as a rose petal, and as delicately tinted.

Get an ounce of mercolized wax at any druggist, spread a thin layer of it over the entire face every night for awhile, washing this off in the morning. For rough, red skin, sallowness, blackheads, pimples, and all cutaneous blemishes, this treatment is superior to any that has ever come under my observation.

Springtime also brings wrinkles to many sensitive skins that are much exposed to winds and changing temperatures. Pour a half pint witch hazel into a basin, then an ounce of powdered saxolite, which quickly dissolves. Bathe the face in this; the effect on a wrinkled skin is remarkable.—Marie Demarest in Ladies' Favorite Magazine.

BRIGHT, SEARS & CO.
WYMAN'S EXCHANGE
Bankers and Brokers
SECOND FLOOR

NOTICE

Owning and controlling three of the largest optical parlors in New England we are in a position to give the public in this section of Massachusetts better service and better material at lower prices than can be had for first class work at any other place in New England. Lowell office, Merrimack square; Lawrence office, Essex street; Haverhill office, Merrimack street. For twelve years we have proven to the public that we are the leading eyesight specialists and we have thousands of unsolicited testimonials testifying to our high class of work and reasonable prices. Do not confuse our offices with the so-called optician or jewelry store examination, for the greater part of these examinations are of no value whatever. It is a fact and admitted by everybody, even our competitors, that we fit more glasses than all others. Those cases which puzzle the average optician are our specialty. Beware of men who are peddling glasses and claim to be our agents.

Exclusive Agent in this City for Atlas Shur-On

Caswell OPTICAL CO.

11 BRIDGE ST. AND MERRIMACK SQUARE

GLASSES $1.00 AND UP

CIVIL SERVICE

BOARD SAID TO QUESTION APPOINTMENT OF EDW. SAUNDERS

It is rumored that some controversy has been raised as to the legality of the appointment of Edward Saunders as district chief of the fire department and that some correspondence relative to the matter has passed between the civil service commission and the commissioner of fire department and water works. If any such controversy has taken place no official mention of it has been made.

Fred C. Church carried the insurance on the building of Joseph Flynn, rear 55 Elm street, damaged by fire this morning.

GEORGE W. PERKINS

Defendant in Harvester Co. Suit

CHICAGO, May 2.—George W. Perkins is one of the defendants in the government's suit to dissolve the International Harvester company on the grounds that it is a monopoly in restraint of trade. A subpoena has been issued directing him to appear May 6, along with several other manufacturers and financiers interested in the big corporation. Mr. Perkins has recently been active in Theodore Roosevelt's campaign for the republican nomination for president.

GEORGE W. PERKINS

CAHILL'S
HORSESHOEING SHOP
131 MARKET STREET
Will close Saturday afternoons during the summer months.

If you want help at home or in your business, try The Sun "Want" column.

Excellent Plans Made for the Identification of Titanic Victims

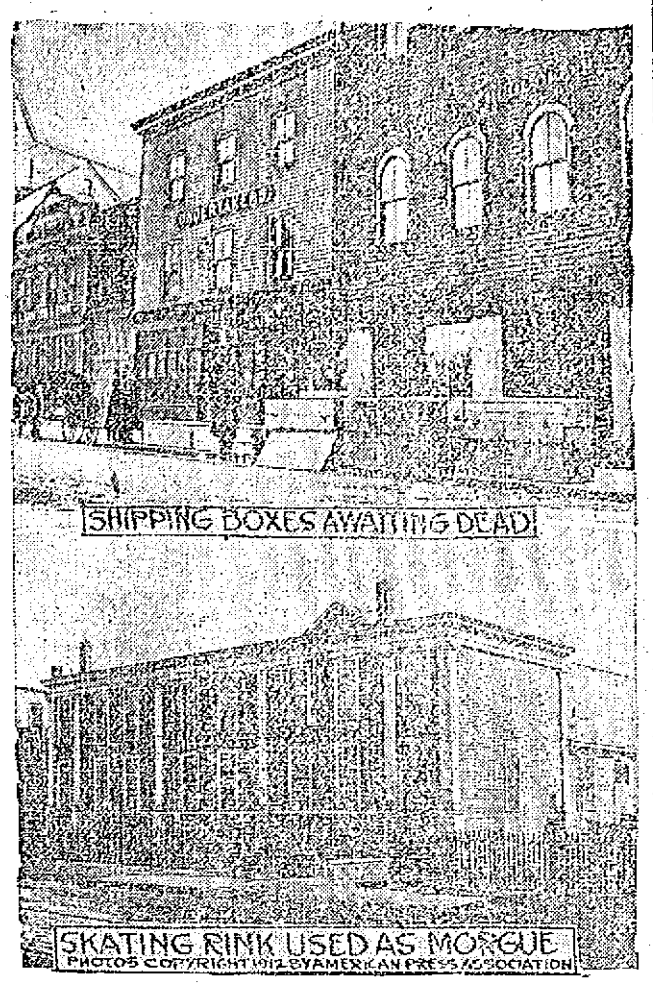

HALIFAX, N. S., May 2.—Excellent plans had been made for the handling of the 190 bodies of Titanic victims brought here on the cable steamer Mackay-Bennett. All but sixty of the bodies had been identified by clothing and papers, and twenty undertakers immediately went to work preparing the bodies of the unidentified, so that friends and relatives could inspect them. Plenty of coffins and shipping cases were in readiness, and within a few hours after the morgue ship arrived, bodies had been started for points as far away as Winnipeg and Philadelphia. A skating rink had been turned into a temporary morgue, and it was there that the bodies were conveyed for undertakers and embalmers to do their work.

DR. ALEXIS CARREL

Kept Tissues From Heart Pulsating for Two Months

NEW YORK, May 2.—An account of some remarkable experiments made at the Rockefeller Institute for Medical Research with tissues from the heart is given by Dr. Alexis Carrel, director of the institute, in a report just published here. Dr. Carrel announces that he was able to keep pieces of the heart tissue pulsating rhythmically outside the organism from which they were taken for more than two months. The fragments were preserved in glass jars in suitable media.

The experiments are part of a series to determine whether or not the life of tissues can be prolonged indefinitely outside of the body. In this connection Dr. Carrel expresses this opinion.

"It is conceivable that the length of life of a tissue outside of the organism could exceed greatly its normal duration in the body because elemental death may be postponed indefinitely by a proper artificial nutrition."

Then follows this statement:

"Subsequently I developed other techniques by which it may be possible to obtain permanent life of tissues."

In one of the experiments cited a fragment of heart tissue, cultivated in hypnotic plasma pulsated regularly for several days and grew extensively. After two months the tissue was dissected and a small central fragment removed and put in a new medium. It was found to be pulsating at a rate that varied between 60 and 104 beats a minute. Of this and other specimens Dr. Carrel says:

"Generally, the tissues seemed after a time to adapt themselves to their new condition and very few cultures died spontaneously. In handling, the cultures were exposed to many accidents and microbian infections.

"In case of a local infection the part not infected was resected with a cataract knife and placed in a new medium, often the culture recovered and produced several generations of cells that were free from microbian infection. But when infection was generalized the tissues always died rapidly. Many cultures died of sepsis."

NEVER WILL ALGY UMPIRE ANOTHER GAME

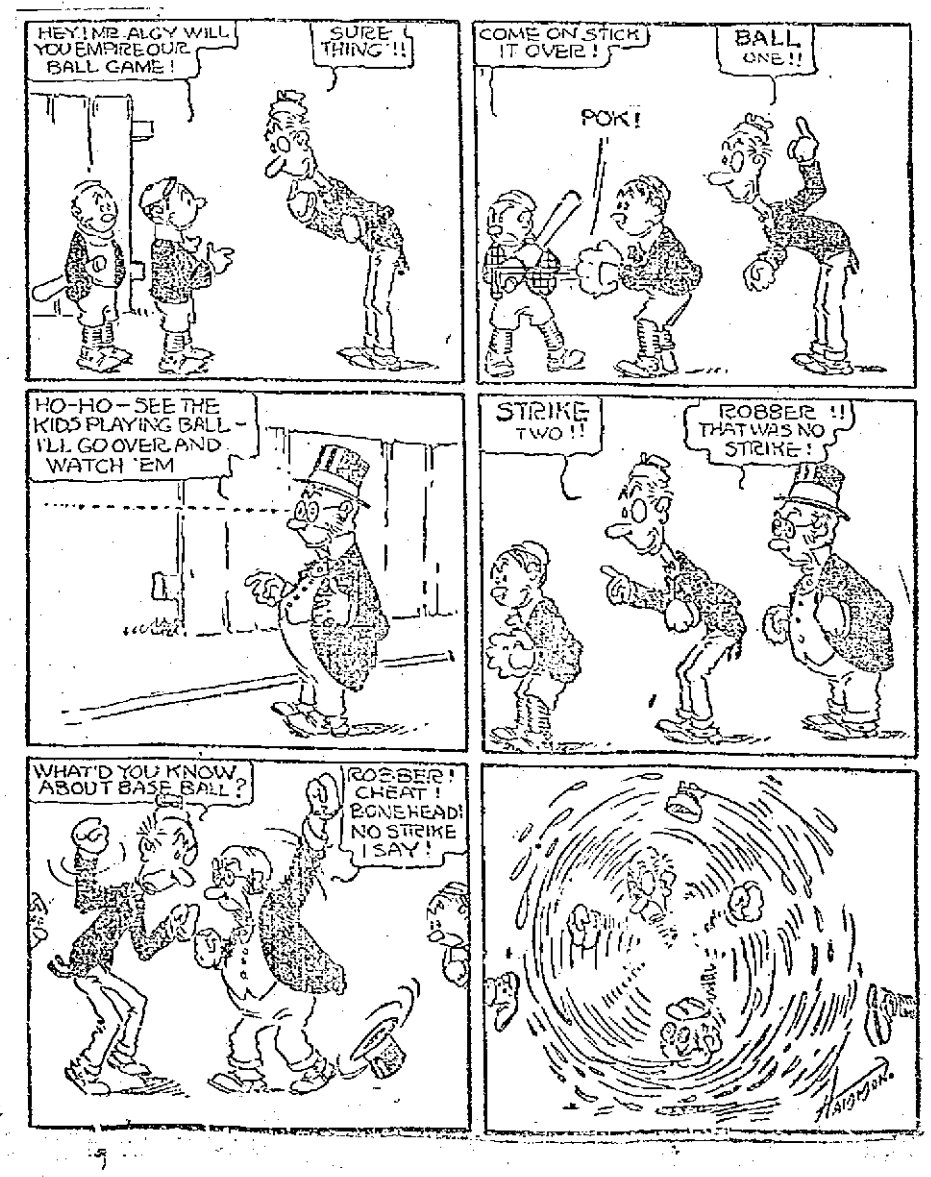

Big Bargains AWAIT YOU

SUITS AND COATS WERE NEVER PRETTIER NOR CHEAPER THAN TODAY

THE SUITS AT $10 and $12.90

Are going fast. Nothing in Lowell to compare with them at $18.00 and $20.00.

COATS AT $8.00

Are All Worth $10.00 to $15.00

White Peplum Lingerie Dresses—10 styles. $8.00 Dresses at..... $5.00

COME TO THIS SALE—IT PAYS YOU BIG PROFITS

New York Cloak and Suit Co.
12-18 JOHN STREET

Importers' Bazaar
(INCORPORATED)
102 Gorham Street 536 Merrimack Street.

SPECIAL FOR FRIDAY
Finest Creamery BUTTER - 32c Lb

SPECIAL FOR SATURDAY
Best Selected Potatoes - 29c Pk

FRIDAY AND SATURDAY
Choice Quality Fresh Eggs 23c Doz
Maine Style Sugar CORN 7c Can
Large Bottle Mixed Sweet or Sour PICKLES or CHOW CHOW 9c

CANNED GOODS
Bazaar Condensed Milk, can 9c
Delicious Strawberries, can 10c
Rich, Red Tomatoes, can 12c
Pink Salmon, can.....11c

EXTRACTS, Etc.
Bazaar Lemon Extract 6c, 9c
Bazaar Vanilla Extract 9c
Bazaar Vaniline 6c
Bazaar Macaroni.....9c

Fancy Selected TEAS 25c Lb
Fresh Roasted Coffee 22c Lb

FREE! FREE!
A Large Can of Bazaar Cocoa Free With Each Purchase of $1.00 or Over

BOYS ARRESTED

For Trying to Steal Lead From Roof

James Butler, aged 10 years, James Bathe, aged 12 years, and Raymond Grimshaw, aged 11 years, were arrested about 7.30 o'clock this morning by Patrolman Peter McMannon for the larceny of lead from the roof of the Merrimack Square theatre.

A lawyer in the Hildreth building saw the three boys on the top of the building and informed Patrolman McMannon who placed the boys under arrest.

They will be arraigned at the session of the juvenile court one week from tomorrow.

WORK PROGRESSING

ON BASEMENT OF IMMACULATE CONCEPTION CHURCH

The work of remodelling the interior of the Immaculate Conception church basement is progressing rapidly and it is expected that it will be finished in about six weeks. The work was started the second week of January and has been carried on since. A new ceiling was first put in and new lights were installed. The carpenters also made many improvements and at the present time a large number of men are at work laying a cement floor. The grotto in the sanctuary is also receiving a touching up. It was covered with a coat of cement and is not being painted. The floor within the sanctuary has been cemented and at the present time the basement presents a very beautiful appearance.

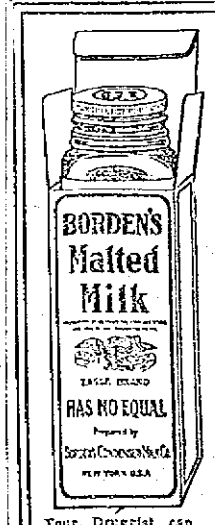

Borden's

You will do more work and do it easier; you will sleep better, awake more refreshed, if you drink *Borden's Malted Milk.* It is food, drink and rest, put up in a bottle inside a square package. Be sure you get *Borden's Malted Milk.* No other will do what we say this will accomplish.

When you want Malted Milk ask for *Borden's.*

Malted Milk

Your Druggist can procure it from the New England Sales Agency, Geo. Wm. Brackley Co., Boston. Tel. Richmond 115.

BORDEN CONDENSED MILK CO., NEW YORK.

THE LOWELL SUN

JOHN H. HARRINGTON, Proprietor

SUN BUILDING, MERRIMACK SQUARE, LOWELL, MASS.

Member of the Associated Press

THREE DOLLARS PER YEAR. TWENTY-FIVE CENTS PER MONTH

Temporary Office, 115 Paige Street. Telephone 269.

The sworn daily average circulation of The Lowell Sun for the year 1911 was

15,442

Sworn to by John H. Harrington, proprietor, Martin H. Reidy, business manager, and Alfred Pilotte, pressman, of The Sun, before me, January 1, 1912. J. JOSEPH HENNESSY, Notary Public.

THE DEGRADATION OF THE REPUBLICAN PARTY

The preferential primaries have served little purpose, at least in this city, except to show how the political wind blows and to show to what an extent the republican party locally is committed to the rampant Rooseveltian radicalism which in its effect is but a degree removed from socialism and anarchy.

In this campaign Roosevelt stands a self-convicted demagogue, a man who has broken his pledge to the people not to seek a third term, who has violated every principle of honor and decency in dealing with President Taft, and who under the hypocritical pretense of defending popular rule appeals to the prejudice of the mob and strikes at the judiciary, the courts and the constitution itself, the very palladium of our liberties.

Roosevelt's vote in this city was 2414 and Taft's 1880 or 78 per cent. of the vote given Roosevelt. That indicates the astounding degree of degradation the republicans have reached here in Lowell. That such a vote should be given for Roosevelt as against a man of such a fine sense of honor, such sane conservatism, such high judicial instincts and such eminent administrative ability as President Taft, is utterly astounding.

The party must have reached a low status indeed and must have lost all its old time sense of the fitness of things, aye even its patriotism, when it takes to its bosom that irrepressible shouter who has stooped to appeal to the mob and to turn class against class in order to prevent Mr. Taft from getting a second term that he himself may break the established custom and get a third term.

Roosevelt is not a safe man to put forward as candidate for president of the United States, and if elected he would be a menace not only to the peace but also to the prosperity of the nation.

The republican motive in favoring such a man cannot be a patriotic one for in the crisis now confronting us, the most dangerous man aspiring to the office is certainly the ex-president.

Roosevelt has laid down no economic policy to attract voters; his chief hobby being to assail the president, attack the courts and appeal for the recall of judges and judicial decisions.

The election of Roosevelt would be a verdict in favor of these dangerous doctrines and a mandate to congress to put them into effect. So far as the republican party in Lowell is concerned it has already put itself on record in favor of such a verdict; but fortunately for the good name of the state, the result is not quite so bad, as Taft has carried the state by a small plurality.

To avoid the menace of Rooseveltism to which the republican party is ready to commit the nation in a desperate effort to hold on to the spoils of office, the people must henceforth depend upon the only patriotic and constitutional party, the party of Jefferson, of Jackson and of Cleveland, the party that stands today as the only conservative political power in the land that can protect the people against the ultra radicalism of Roosevelt and his followers, against the alliance with the trusts and combines under the various differentiations of republican progressives, standpatters and reactionaries.

Why is Roosevelt taken up in an impending crisis in which a man of conservative temperament is absolutely needed? The only reason so far as we can see is, that Roosevelt being a demagogue, being unscrupulous as to methods and being a desperate fighter, is favored as the most likely to win. This is the desideratum which the republicans at this juncture put first and foremost, wholly regardless of the evil consequences to the nation at large. Roosevelt was right when he denounced Haywood, Pettibone and others as undesirable citizens, but he is now arrayed against the judiciary and the courts, the nation's only bulwark against the theories and policies that these undesirables have been advocating for years. That Roosevelt himself is rapidly descending to their doctrines should be sufficient to place his nomination for the presidency beyond the range of possibility.

It is foolishness for the Lawrence papers to blame the press of Lowell or of the country for the damage worked to the city's reputation by the recent strike. Lowell sincerely sympathized with Lawrence in that difficulty, yet we cannot help believing as we have already said that had the Lawrence police force been used with skill and tact in the first place, the strike could never have assumed the seriousness that it did. The strikers all through the conflict felt that they had little to fear from the police.

No longer we imagine will any wireless operator at sea hold up a story of disaster in order to merchandize it on reaching shore. The Marconi system is a life saver only when it is used, not when the ether waves are blocked by selfishness and inhumanity.

The police and detectives who allowed any member of the Allen gang to escape after shooting the judge and officers of a court of justice should get leather medals. They have apparently been hiding from the gang instead of hunting for them.

Senator Lodge is on the fence while Roosevelt is belting Senator Crane. For whom will Lodge vote? For his old friend Teddy, of course.

When Roosevelt promises to do anything how can we tell that he does not mean the opposite?"

That Roosevelt's success in the Fifth district will mean republican opposition to Congressman Ames.

That John Jacob Rogers is being groomed to succeed Col. Ames in Washington.

That Humphrey O'Sullivan is being mentioned as the democratic congressional candidate.

That a certain Lowell man is slated for Minister to Dahomey in the event of Roosevelt's election.

That Lowell has a faster team this season at the present time than it had at any time last season.

That it looks like Miller as a fixture on first base.

That Jesse Burkett like the little brook runs on forever.

That Arthur Lavigne along with being world's champion candle pin bowler is out for a batting championship.

That the Pop concert to be held at the Highland club on Wednesday evening, May 15 will be the banner social event of the season.

That it remained for Hilfate to point out a way by which the many friends of John and Frank Boyle, the popular tonic dealers can tell them apart. John recently met with an accident which has caused him to go about with his arm in a sling.

That for the past few days the slogan of the above mentioned gentlemen "Ice Cold Tonics" hasn't been popular at Spalding park where hot drinks have been in order.

That Billie Burke of the Lawrence Mfg. Co. will have an orchestra seat tonight when his namesake appears at the Opera House.

That the reduction of the salary of the license commissioners has not resulted in any dearth of candidates for the position.

That it will be regarded as decidedly improper to address Miss Burke, the actress, with the popular salutation: "Hello, Bill!"

EDITORIAL COMMENT

Brockton Times: Schoolyards, and the steps of school buildings are not intended for general use as play plots and loafing places, especially loafing places. If the conditions at Sprague school, or anywhere else, are not satisfactory, it should be an easy matter for the authorities to remedy them.

THE PAPERS IN ALABAMA CASE

London Chronicle: The temporary loss of some important papers once cost this country nearly £1,000,000. This was in connection with the famous Alabama incident during the American Civil war. The vessel was quietly constructed at Birkenhead, and launched on May 15, 1862. Then, and not till then, suspicion of her true character was aroused, and a case was prepared for the law officers' opinion. But the messenger entrusted with the papers put them in the wrong letter box. Two days passed before the mistake was discovered, and when orders were telegraphed to stop the vessel, the Alabama had steamed from the Mersey on a voyage of destruction for which we had to pay something more than the price of a telegram.

THE "FULL CREW" BILL

Boston Advertiser: Governor Dix of New York has vetoed the "full crew" bill which certain interested parties are trying also to get through the Massachusetts legislature. As the New York governor pointed out, it is ridiculous for New York to keep a public service commission, with experts to investigate every issue closely and thoroughly, and then to reject its reports—for the New York public service commission reported against the "full crew" proposition, just as the Massachusetts railroad commission has done. Of course everybody understands that the "full crew" bill is simply another scheme to "bleed" the railroads. It is unnecessary and would never be considered, were it not for the fact that some legislators believe that the public likes to see every big corporation "soaked" even on the flimsiest excuse. That is the basis for most "strike legislation" in any state.

RECORD OF A GREAT MEDICINE

Doctors Could Not Help Mrs. Templeton—Regained Health through Lydia E. Pinkham's Compound.

Hooper, Nebraska.—"I am very gled to tell how Lydia E. Pinkham's Vegetable Compound has helped me. For five years I suffered from female troubles so I was scarcely able to do my work. I took doctors' medicines and used local treatments but was not helped. I had such awful bearing down pains and my back was so weak I could hardly walk and could not ride. I often had to sit up nights to sleep and my friends thought I could not live long. At my request my husband got me a bottle of Lydia E. Pinkham's Vegetable Compound and I commenced to take it. By the time I had taken the seventh bottle my health had returned and I began doing my washing and was a well woman. At one time for three weeks I did all the work for eighteen boarders with no signs of my old trouble returning. Many have taken your medicine after seeing what it did for me. I would not take $1000 and be where I was. You have my permission to use my name if it will aid anyone."—Mrs. SUSIE TEMPLETON, Hooper, Nebraska.

The Pinkham record is a proud and peerless one. It is a record of constant victory over the obstinate ills of woman—ills that deal out despair.

It is an established fact that Lydia E. Pinkham's Vegetable Compound has restored health to thousands of such suffering women. Why don't you try it if you need such a medicine?

CHAFING

All Skin Irritation and Odors caused by Perspiration or Heat are speedily removed by

Comfort Powder

a skilfully medicated Toilet Powder which is no more like ordinary Talcum Powder than cream is like skimmed milk being perfectly harmless to the most delicate skin and possessing unequalled healing and soothing power. 25c. a box.

Look for the name E. S. SYKES on every box. None genuine without it.

ALLAN LINE

BOSTON—GLASGOW

Via Londonderry, Ireland
Fortnightly Sailings. Popular Steamers

Only One Class Cabin Carried
(Called Second)

Immediate application for accommodation is suggested, as popular sailing dates are now practically full.

Third Class at Lowest Rates

H. & A. ALLEN, 90 State St., Boston.
FREDERIC B. LEEDS, 5 Bridge St.
DENIS MURPHY, 19 Appleton St.

CUT PRICES ON

Leather Goods

DEVINE'S

124 MERRIMACK STREET
Repairing, Etc. Telephone 2169

REST AND HEALTH TO MOTHER AND CHILD.

MRS. WINSLOW'S SOOTHING SYRUP has been used for over SIXTY YEARS by MILLIONS of MOTHERS for their CHILDREN WHILE TEETHING, with PERFECT SUCCESS. It SOOTHES the CHILD, SOFTENS the GUMS, ALLAYS all PAIN; CURES WIND COLIC, and is the best remedy for DIARRHŒA. It is absolutely harmless. Be sure and ask for "Mrs. Winslow's Soothing Syrup," and take no other kind. Twenty-five cents a bottle.

TO LET

All sufferers from piles, old sores and all skin diseases know that ST. THOMAS' SALVE has no equal. Try it. All leading druggists, 35c.

DR. EDWARDS'

DANDELION

TABLETS AND PILLS

A Miracle as a Blood Purifier

Say thousands who have used them. A positive cure for Rheumatism, Constipation and Foul breath. Best remedy for Liver, Kidney and Stomach. Eliminates all poisons from the system, without griping. Purely vegetable and guaranteed under Pure Food and Drug Law. Free samples on request to SCHENCK CHEMICAL CO., 54 Franklin street, New York. 25 cents a box at

HALL & LYON CO., 67-69 Merrimack Street, Lowell, Mass.

DO IT NOW

This is spring, the time when you will need to have your light-weight wearing apparel, and ours is the place to send it for cleaning, dyeing and steaming. All work entrusted to our care will receive prompt attention and will be done in the best possible manner, for we have the latest improved machinery.

BAY STATE DYE WORKS

51 PRESCOTT STREET
D. J. LEARY, Proprietor

Meet Me

AT THE

LOWELL INN

The best place in Lowell to get a good square meal.

THE TRIP TO CALIFORNIA UNDER SPECIAL CARE

"You feel like sorting out and tying together the memories of this trip and keeping them separate from all other trips." A woman recently said this after a pleasant experience on a Burlington Route Through Tourist Car Excursion party to California. She traveled alone, but met many agreeable people on the car, which was in charge of a special conductor. This good natured official was a well-informed, courteous man who went all the way through with the party, looking after everyone's comfort and attending to all the little details of the trip. Thus a woman or child in one of these parties can travel with perfect safety and freedom from care. If you would like to know more about the Burlington's comfortable and inexpensive personally conducted excursions, please write me a postal and I'll send you maps, booklets, pictures, etc., by return mail. Alex Stocks, New England Passenger Agent, C. B. & Q. R. R., 264 Washington street, Boston, Mass.

LICENSE GRANTED

New American License Given to G. H. Barrett

The license board met in special session this morning and after viewing the premises of the New American house in Central street granted an innholders' license to George H. Barrett, and also granted a permits for the use of screens at the same place.

The following minor licenses were granted:

Junk collector: Henry Wilson, 113 Howard street.

Skating rink—Joseph F. Donohoe, 24 Hurd street.

To sell ice cream, etc. on the Lord's Day: Joseph Abdallah, 382 Moody street; Arakel Arakelian, 55 John street; Mary Ralls, 24 Roberts street; William F. Sheehan, 12 Mammoth road; Margaret Rohan, 61 Concord street; Peter Coury, 6 Liberty square; Angelos Dagres, 103 Jefferson street.

Billiard and pool—Antonio Homer, 134 Gorham street; Thomas F. Hennessy, 243 Central street; Thomas F. Hennessy, 359 Market street.

Bowling alleys—Thomas F. Hennessy, 243 Central street.

Common Victualler—D. L. Page Co., by Henry J. Marchand, 20 Middlesex street; Maurice L. Mulcahey, Jackson and Central streets; D. L. Page company, by J. W. Cole, manager, 34 Merrimack street; Page's Spa, by J. W. Cole, Supt., 5 Prescott street; Elias G. Economou, 412 Market street; William Russell, rear 731 Lakeview avenue.

WOMAN FINED $85

For Illegal Conveyance of Property

Eva Levasseur was arraigned before Judge John J. Pickman in police court this morning on a complaint charging her with fraudulently conveying furniture, the property of Emery Cognac. She entered a plea of guilty and after being found guilty was ordered to pay a fine of $85, but inasmuch as she did not have the money she was remanded to jail.

According to the testimony offered the woman purchased furniture from Mr. Cognac for which she was to pay $62.50 but after paying $7 on account she sold the furniture to Charles Welcome, a second hand furniture dealer, for the sum of $8 and then left the city.

Mr. Welcome in turn sold the furniture and inasmuch as he does not keep any books he does not know at the present time where the different articles are.

Mrs. Levasseur, after selling the goods went to New Bedford where she was located yesterday and brought back to this city.

Counsel for the government was willing to give the woman a chance to make restitution, but the court decided that he would impose a fine.

Placed on Probation

Walter W. Fowler was charged with drunkenness and neglect of wife. He entered a plea of guilty, but owing to extenuating circumstances he was placed on probation for three months.

Neglected His Wife

Thomas H. Killeen was charged with neglecting his wife and admitted that he was guilty. His wife said that he had been drinking heavily of late and last week he sold his pay. The defendant promised to do better in the future and with that understanding he was placed in the custody of the probation officer.

Sent to State Farm

James F. O'Hara charged with being a vagrant admitted his guilt and was sentenced to the state farm.

Drunken Offenders

Otto J. Cothaus charged with being drunk entered a plea of guilty. Case continued one week.

MARTYR TO DUTY

DOG LICKED LABELS AND IS DEAD

TOPEKA, Kan., May 2.—Jimmy B. Damm is dead. Jimmy was the only dog ever on the Kansas state payroll, and from a purely practical standpoint was the most valuable dog in the state, and well worthy of his hire. He died a martyr to his duty.

For many years Jimmy has been furnished good things to eat and a nice place to sleep by the state water analysis department as the official label licker. The analysis department examines the water of some 600 Kansas towns every three months. When a sample arrives at the department it must be properly labeled, and for six or seven years Jimmy has been the licker of labels in the department.

Jimmy finally died of a disease engendered by doing his duty.

What Would You Say to Your Neighbor—

if he asked you "What's good for a cold?"

Everybody who tries Toilettine, goes about recommending its benefits. You can get a bottle of Toilettine from your druggist—price 25c. He sells it and he has your money ready to refund if you ever cease to be glad you bought Toilettine. We'll send a sample bottle of

TOILETTINE
Reg. U.S. Pat. Off.
Soothes and Heals

for 6 cents (stamps) to cover mailing costs.

Toilettine is a quick and lasting relief for colds, sore throat, hoarseness, loss of voice and all throat troubles. It contains no drugs—is perfectly harmless. As a preventive of influenza it has saved many a week in bed. Send for the sample today.

THE TOILETINE COMPANY
1504 Hope Street Greenfield, Mass.

Putnam & Son Co.

166 CENTRAL STREET

The Best Clothes

For boys that you can buy in Lowell or New England—Not alone correct in style—but made from fabrics tested for wear—and so thoroughly tailored that we guarantee the service.

The Suit With the Label

Here is what we say about our Guaranteed Suits for $5.00—We stand back of every word—make good—if the suit does not wear to your satisfaction.

PUTNAM'S $5.00 SUIT GUARANTEED

This Suit is warranted to give satisfactory service or we will replace it with a new suit FREE.
If you have cause for complaint return this ticket with suit
Lot
PUTNAM & SON CO.
Lowell.

Some Brand New

Lots of stunning Norfolk Suits—opened this week—from Rogers, Peet & Co. and a New York specialist in boys' fine clothing.

Norfolk Suits, sizes 8 years to 18—handsome Scotch effects—in the very newest colors, $7.00 to $12

Fast Color Blue Serge Suits—Warranted all wool, made with double stitched seams, trousers lined, for..... $3.75

Blue Serge Suits also for..... $5.00 up to $12

65 Suits for Boys, $1.75—Odd suits from twenty lots that sold up to $3.00 and $3.50. Sizes 8 to 17—all now... $1.75

New Negligee Shirts

For Boys—Neat patterns of printed madras, cut on full patterns, nicely made—and also plain white madras—a complete stock of boys' better shirts than you can find in all other stores in Lowell combined,

50c, 75c and $1.00

Children's New Straw Hats

Imported English Jack, Tar and Man o' War Sailors, and new ideas from American manufacturers,..... 50c, $1.00, $1.50

Boys' Shoes

A department that is growing faster every day—thoroughly good shoes, carefully fitted, and that we know will give good, honest wear—Black and tan, in high shoes or low oxfords, for boys of all ages,

$1, $1.15, $1.25, $1.50 up to $3

JOSEPH RICHARDS

Joseph A. Richards, aged 16 years, of the Massachusetts Charitable Eye and Ear Infirmary of 233 Charles street, Boston, writes to this office in an endeavor to locate his brothers and sister, whom he has not seen for the past thirteen years.

In the letter the young man states his father, whose name he does not remember, died about thirteen years ago, leaving four or five boys and one girl. The children were separated and he is very anxious now to locate his brothers and sister if possible. He continues by saying he formerly lived in a four-story building near a school for boys conducted by nuns.

Inquiries by a reporter of this paper this morning brought out the fact that the young man's father was probably Arthur Richard, who died in 1899 in the rear of 686 Merrimack street. Another party, Isaac Richard, died in the same year at 16 Common street. Any information relative to either of these two families will be cheerfully received by Joseph A. Richards of the above address.

"Just Say"

HORLICK'S

It Means
Original and Genuine
MALTED MILK
The Food-drink for All Ages.

More healthful than Tea or Coffee.
Agrees with the weakest digestion.
Delicious, invigorating and nutritious.
Rich milk, malted grain, powder form.

A quick lunch prepared in a minute.
Take no substitute. Ask for HORLICK'S

Others are imitations.

THE SUN CLASSIFIED ADVERTISEMENTS

TO LET

5-ROOM TENEMENT TO LET; TWO minutes' walk to depot; clean, sunny and pleasant. Every room just papered, painted and whitewashed. Abel H. Campbell, 117 Middlesex st.

COTTAGE TO LET AT 77 FIFTH ST. Inquire of Thomas Leaver, 50 West st.

SUNNY 6-ROOM FLAT WITH BATH room to let at 107 Fremont st. Rent $12 per month. Inquire 51 Fifth st.

FURNISHED ROOMS TO LET; SUITable for light housekeeping. Apply at The Columbia, 179 Middlesex st.

NEAT 6-ROOM COTTAGE TO LET; 5 minutes' walk from Merrimack sq. Rent $2.50 per week. Apply 22 West Fourth street.

UPSTAIRS TENEMENT TO LET AT 45 West Fifth st., seven rooms, steam heat, bath, pantry, hot water and set tubs; everything separate. Rent, $19. Inquire of Mrs. L. K. Leach, 16 Whitney ave. Tel. 2776.

NICELY FURNISHED FRONT ROOM to let, in private family. With use of bath. Suitable for one or two gentlemen. 987 Fletcher st., upper left hand bell.

TENEMENT OF FIVE ROOMS, modernly improved, to let, at 778 Gorham st.

BARBER SHOP TO LET AT 93 CONcord st. Best location in city. Inquire Hogan Bros., 92 Concord st.

5-ROOM TENEMENT TO LET; bath, hot water, $12; at 165 Grand st. Apply Schutz Furniture Co., 352 Middlesex st.

6-ROOM TENEMENT TO LET AT 12 Cady st.

PLEASANT 6-ROOM TENEMENT to let in Pawtucketville, near Pawtucket bridge with bath, gas, hot water and open plumbing; also neat four room tenement. Near two car lines. Inquire 59 Varnum avenue, or telephone 1019-1.

LARGE DOUBLE HOUSE TO LET, April 15th, 815-819 Merrimack st. Good repair. Rent reasonable. Inquire of C. A. Richardson at The Lowell Five Cent Savings Bank.

FURNISHED ROOMS TO LET; GAS and bath. $1 per week up. Mrs. McMillan, Gallagher House, William st.

AN EXCELLENT 4-ROOM TENEment to let to a small family of adults, who do not smoke tobacco, with closet on floor and furnace in large cellar; front block, under me, at 79 Chestnut st. George E. Brown.

THREE FLATS, 6 ROOMS, TO LET at 44 and 45 Elm st. 3 flats, 5 rooms, rear 81 Chapel st. 2 flats, 4 rooms, 147 Cushing st., $1.50 a week. 1 tenement, 45 Prospect st. 7 rooms, all fixed up new, and cheap rent. Inquire Joe Flynn, 71 Chapel st.

7-ROOM TENEMENT TO LET; HOT water, bath furnace heat, $22; at 41 Schafer st. Apply Schutz Furniture Co., 352 Middlesex st.

PLEASANT, SUNNY 5-ROOM TENEment, to let; gas, etc.; handy to the mills, rent low. No. 25 Fulton st., Centralville. Apply 276 Westford st.

5-ROOM TENEMENTS TO LET; COR. Agawam and Griffin sts. Just been remodeled; up to date; $2.50 and $2.75 per week. Inquire of Greenwood Bros. or O. O. Greenwood, 189 Hale st. Tel. 3615-1 or 835-13.

BARN NEAR DEPOT, TO LET; 3 stalls and ample carriage room. Apply Eugene G. Russell, 407 Middlesex street.

STORE AND 3-ROOM TENEMENT to let at 363 Lawrence st. Rent $2.00. Inquire at 321 Lawrence st.

SUNNY 7-ROOM TENEMENT TO let, near Coral st. and Westford st.; $15 per month. Apply Eugene G. Russell, 407 Middlesex st.

4500 FEET OF FLOOR SPACE, SUITable for paint shop, carpenter shop or for storage, to let, on Middlesex st., over the Maxwell-Mackenzie garage, 825 to 835 Middlesex st. Apply Eugene G. Russell, 407 Middlesex st.

TO LET

FRONT ROOM TO LET, WITH electric light and bath; also separate piazza. Inquire 81 Queen st.

DOWN STAIRS TENEMENT OF FIVE rooms and shed; toilet on same floor; to let at 12 Livermore st.

5-ROOM TENEMENT TO LET AT 506 Gorham st. Rent reasonable. Inquire on premises.

CAMP IN BELLE GROVE TO LET. Inquire Johnson's Pool Room, French street.

TWO 5-ROOM TENEMENTS TO LET in Saratoga st., with modern improvements. Inquire Charles O'Neil, 166 Anderson st.

TENEMENT OF 5 ROOMS TO LET; pantry, bath; with all modern conveniences, cor. Fay and Gorham sts. Inquire on premises.

TENEMENT OF 8 ROOMS TO LET; bath, hot water heat, newly painted outside and inside, screens and hot and cold water, gas. Apply 98 New Nichols st., off Westford st.

ONE ACRE OF LAND NEAR EDson cemetery to let; on car line. Apply 27 Abbott st., evenings, 6 to 7.

NICE DOUBLE COTTAGE ON ALder street, 7 room tenement on Bartlett with hot water and bath, 8 room tenement on Stackpole street. Two 8-room tenements on Tremont street, 5 room tenement on Perry street to let. Inquire of John McMenamin, 212 Merrimack street.

COTTAGE TO LET, $6 PER MONTH; four rooms. Two tenements with garden, $5, four rooms. One tenement for one or two people, Riverside st. Inquire 55 Varnum ave.

NEW FLAT OF 6 ROOMS TO LET; all modern improvements, 23 Bourne st., near the Sacred Heart school.

MODERN APARTMENT TO LET; 6 rooms, bath, hot and cold water, furnace heat, set tubs. Inquire 345 Walker st.

LARGE, SQUARE, AIRY ROOMS TO let; all modern conveniences. Board if desired. 806 Merrimack st. Phone 1893-4.

VERY PLEASANT FRONT ROOM to let; everything modern and convenient, at 19 Paige st., near Kirk st.

FLAT TO LET AT COR. WEST Sixth and Jewett sts. 6 rooms, pantry, bath, set tubs, hot and cold water, open plumbing, furnace heat. Apply 206 Middlesex st. Tel. 2231-12.

FOR RENT

Good clean, newly painted and papered tenements, everything in first class condition before you move in.

434 School st., 4 rooms, toilet on same floor ..... $2.00 week
436 School st., 7 nice rooms, half a house ..... $12.00 month
14 Woodbury st., 5 rooms $2.50 week
16 Woodbury st., 6 rooms $2.50 week
607 Middlesex st., 7 rooms, cor. house, $3.45 week
7 Woodbury st., 6 rooms .... $2.00 week

These are in good locations, near the Branch street French Catholic church. Let us show them to you before you move.

Martin Robbins & Son
90 PRESCOTT STREET

LEGAL NOTICES

NOTICE

Mrs. Miles Pilkington has left my bed and board and I shall not be responsible for any bills contracted by her after this date.
MILES PILKINGTON.
May 1, 1912.

Boy Wanted at Once

Bundle Boy for Our Wall Paper

Apply at once. Mr. Wilson, Mgr., Wall Paper Dept., Nelson's Department Store.

FOR SALE

An Auto Truck In perfect running order, cheap for cash.

Call at The Tremont Garage, 55 Tremont Street, Lowell.

THE SUN'S DAILY PICTURE PUZZLE

MARY'S LAMB.

Mary had a little lamb,
It's fleece was purest black,
She took it with her everywhere,
And were it on her back.
Where's father?

You see the lamb was not alive;
'Twas made into a coat,
And when the tailor sent his bill,
He got poor father's "goat"!

ANSWER TO YESTERDAY'S PUZZLE.

Upper right corner down, nose at apple.

A LITTLE NONSENSE

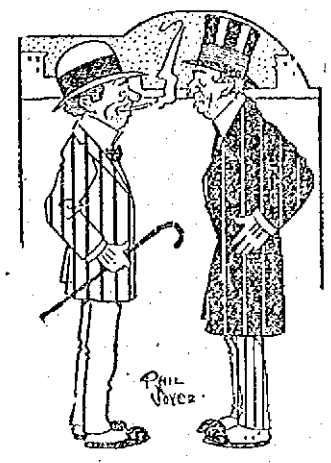

NO MERE FRACTION.

First Actor—Have you a good part in the new piece?

Second Actor—Part? I'm the whole show.

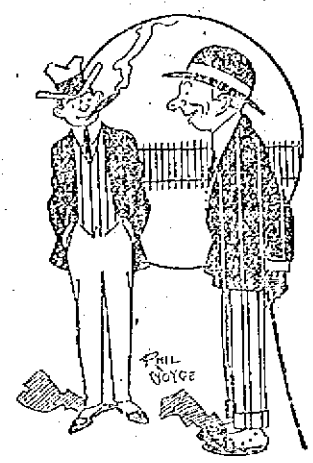

HIS FINAL APPEAL.

"I see that Counsellor D'Edurcke is courting a rich old widow."

"He seems to be up against a court of last resort."

A GOODER FELLOW.

"He's an odd sort of a chap. Won't argue about the tariff."

"What's his reason for not arguing?"

"Says he doesn't know anything about it."

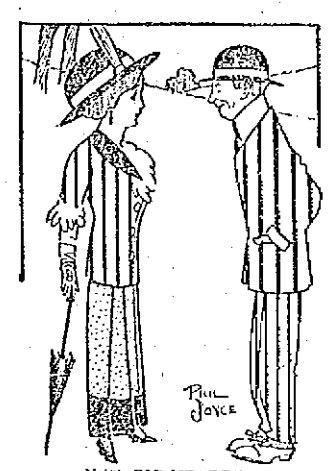

NOT BIG-HEARTED.

"I fear that I have enlargement of the heart."

"Cheer up; you could stand something of an addition."

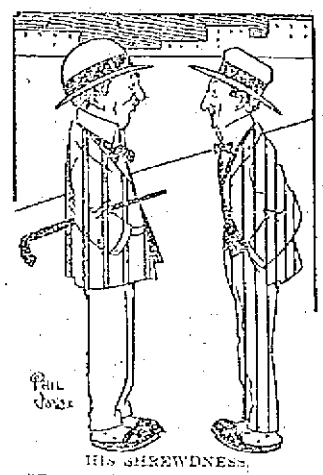

HIS SHREWDNESS.

"Every time I buy a new automobile I deposit $500 in the bank."

"Why do you do that?"

"So as to have a fund I can draw on to pay for repairs."

SHOPPING.

"I hear you are giving a bargain matinee today?"

"Yes, madam."

"May I see one act as a sample?"

LOST AND FOUND

GOLD CROSS AND CHAIN WITH initials K. L., lost between Davidson st. and Merrimack sq., or on Broadway car. Return to 22 Claire st. Reward.

SUM OF MONEY LOST IN REYnold's lunch room, Saturday evening, April 27th, between 6 and 7 p. m. Reward for return to 58 Ford st.

SUM OF MONEY IN SMALL POCketbook lost, April 27, probably in vicinity of Palmer street. Finder please return to 36 Ford street, and receive reward.

PARCEL CONTAINING AN EMbroidered waist and three pairs of gloves lost between the postoffice and Merrimack street. Reward at The Sun office.

MEMORANDUM BOOK WITH SUM of money enclosed, lost between Merrimack square and Alder street or on Oakland car leaving square after 7 o'clock, April 29. Isabelle Walsh, 11 Alder street or care New England Telephone Co.

GENT'S WATCH CHAIN AND charm lost on Pleasant, Rogers, Abbott or Central sts. Reward at 65 Congress or 163 Pleasant st.

MISCELLANEOUS

DRINK GLORIA FOR HEALTH. Sold everywhere.

Don't Throw Away Your Tobacco Tags

Soap Wrappers, Hamilton Bonds, Mother Oats coupon. Save them; we buy the above in assorted lots. We also deal in Green stamps and exchange stamps for tobacco tags. We buy Green Trading Stamps in any quantity. A sample line of furniture is displayed in our new store and we will save you money on anything we carry. On your way to the market please call in and see our new store, the only store of its kind north of Boston.

CARR'S, 92 Gorham St.
Near Post Office. Tel. 2183-1; 2183-2

NEAR METHUEN ST.

A fine 11-room house with bath, hot and cold water, set tubs, laundry and every convenience desirable, large lot of land.

$3600

NEAR OAK ST.

An 11-room house with bath and pantry, large rooms and all in good repair. Price very low.

IN DRACUT

Near car line, a 7-room cottage with bath, furnace heat, gas, hard-wood floors, about 15 apple trees and a few peach trees and a good size lot of land.

Only $2600

NEAR CHELMSFORD ST.

Two tenement house 6 rooms to each tenement, and a 7-room cottage, with bath and pantry, good location and only two minutes' walk to car. Both houses in good repair. If sold together price

$4500

Eugene G. Russell
Real Estate and Insurance
407 MIDDLESEX ST.

Dwyer & Co.
PAINTERS, DECORATORS AND PAPER HANGERS

Estimates on all kinds of jobs, large or small, at 176 Appleton street.

SPECIAL NOTICES

E. F. GILLIGAN & CO., HOUSE painting, paper hanging, whitening, tinting and interior decorating. 111 Cabot st. Tel. con. Estimates on large or small jobs.

GET YOUR MOUTH READY FOR that celebrated Honeysuckle rhubarb. Tel. 3380.

IF YOU WANT YOUR GARDEN ploughed by experienced men, or your lawns cared for, we can do it. W. E. Hunt & Co., 23 Concord st. Tel. 2179-1.

HORSES AND DOGS CLIPPED BY power. Senecal Bros., 18 Rock st.

HENRY E. REED & CO., LANDscape gardeners. Estimates on large or small jobs. Tel. 3578-1. 30 Jacques st., Lowell.

NOW IS THE TIME OF YEAR TO burn wood. I always have a good supply of cord wood of all kinds for sale. A. A. Brown, 73 Inland st. Tel. 3320.

LADIES' AND GENTS' CLOTHING cleaned and pressed scientifically, at moderate rates. Frank Geralink, 55 Willie st., opposite Brady's salon, 119 Chelmsford st.

BENT'S NO. 1 KILLS LICE ON children. Excellent for brown-tail moth itching, ivy poison, hives, mange, said rheum, falling hair. 25 cents at Falls & Burkinshaw's.

LIMBURG CO., CHIMNEY EXPERTS —Chimneys swept and repaired. Residence 1128 Bridge st. Tel. 945.

THE SUN IN BOSTON—THE SUN IS on sale every day at both news stands of the Union station in Boston. Don't forget this when taking your train for Lowell.

WANTED

SMALL FARM WANTED ON LEASE or rent. Address A 3, Sun Office.

CANOE WANTED—GIVE DESCRIPtion, lowest cash price and where it can be seen. Address A. 2, Sun Office.

CHILDREN WANTED TO BOARD for the summer, in Kenwood. Mrs. E. R. Williams, Huron st.

LAWN MOWERS MACHINE GROUND Called for and delivered, saw filing, watches and clocks cleaned, lock repairing.
C. H. PIERCE & SON,
521 Middlesex street Tel. 2670

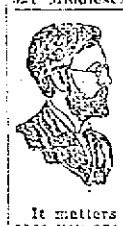

FREE TO THE SICK

It matters not the name of the disease you are suffering with, how many Physicians you have taken treatment with, do not be discouraged. HIS TEMPLE'S TREATMENT WILL CURE YOU. Cancers, Tumors, all Acute and Chronic Blood and Nervous Diseases of Men and Women, Hydrocele, Varicocele, Stricture, Prostatic Diseases, Piles, Fistula, Fissures, Ulcers, and all Rectal Diseases WITHOUT THE USE OF THE KNIFE. Diseases of the Eye, Ear, Nose, Throat, Skin, Stomach, Liver, Kidneys, Bladder, Bowels and Rectum, Epilepsy, and all Nervous diseases.

Terms are always made to suit the convenience of anyone applying for treatment, and very reasonable charges. Do not treat elsewhere until you have investigated methods and terms. Lowell office, 27 Central street, Mansur Block, Wednesdays, 3 to 4; 7 to 8. Sundays 10 to 12. Consultation, Examination, Advice FREE.

Boston Office, 98 Court st. Hours Daily, 10 to 8; also by Appointment.

Rooms Papered for $2

We will furnish the wall paper and border to match and send first class paper hanger to hang the same for $2 per room. Free samples of wall paper on request. Painting in all its branches, and whitewashing.

BAKER'S The New Racket
503 Middlesex St. 610 Merrimack st.
Telephone 2421

REAL ESTATE FOR SALE

A VERY SUBSTANTIALLY BUILT two-room camp with cellar, for sale; situated in pine grove on bank of Merrimack river at North Chelmsford, 5 to 10 minutes' walk from electrics, 15 minutes' car service to city. Has well of good water inside camp and is furnished throughout. $150 cash buys it. Address A 4, Sun Office.

8-ACRE FARM FOR SALE; LOCATed on pond, 3½ miles from Lowell. Will sell at a bargain for cash if taken at once. Apply M. T. Senecal's stable, 56 Franklin st.

HOUSE FOR SALE WITH 100 FEET frontage, 200 feet near, in Lakeview grounds, will sell at any price. Apply C. Lorenger, on premises.

SMALL FARM FOR SALE WITH cottage of 7 rooms; water and all conveniences; 4 minutes' walk from electrics; 5 minutes from steam cars. Address A 1, Sun Office for further particulars.

50 FRONT BUILDING LOTS FOR sale or to let for camping purposes on the electric car line, 5c fare. Apply John Barlow, 115 Merrimack st., room 9.

BLOCK OF SIX TENEMENTS FOR sale or exchange, at 48 to 58 Whipple st. Will sell or exchange for property in another city location. Block in good repair and rented. Will sell for $6900; will carry $3500 on mortgage. Also for sale a good sound three spring delivery wagon. Apply 90 White st., Pawtucketville.

12 Acre Farm

Near Lowell line, no better farming soil in Mass. 2 tenement house, plenty of outbuildings, large lot fruit. A bargain on easy terms, for quick sale.

W. E. DODGE
22 CENTRAL ST.

FOR SALE

Near Chelmsford Centre, 20 acre farm, good buildings, large orchard and fruit of all kinds. Price $5500.

In Belvidere, cottage house, good lot of land. Price $1600.

9-acre farm, good buildings, fine land, lot of wood and timber, fine location. Price $3000.

A bargain in a cottage house of 5 rooms, near Bridge st.; party leaving town. Price $1150.

3 miles from Merrimack sq., 25-acre place, house, barn, good land. Price $1500.

Near Westford st., 8-room house with improvements. Price $2750.

G. L. HUBBARD,
26 Runels Building Tel. 2123

FOR SALE

A fine suburban home in the beautiful village of West Chelmsford, five miles from Lowell, one minute's walk to depot, two minutes to electric cars; a very nice, handsome house, slated roof, nine rooms, steam heat, hot and cold water, bathroom, electric lights in house and barn, never failing well of excellent water, five acres of land, good barn, large henhouse, apple, plum, pear trees, grapes and small fruits; one-half acre asparagus, Chestnut orchard, large lawn and beautiful shade trees. This is really one of the best and most desirable suburban homes for sale in Middlesex county. I will sell it if taken at once for $4500, cost double that amount; $1000 cash, balance can remain on mortgage. Apply to George E. Maker, on the premises. Telephone Lowell Exchange, 2321-1.

DO YOUR FEET OR LEGS ACHE?

Pains similar to rheumatism after walking or standing any length of time are due to your arches. Stretching of the ligaments allows the bones to sag, puts a tension on the tendons and nerves. The Kelley Flexible Arches, made to measure, are guaranteed to give immediate relief or money refunded. $2.00 pair. Send outline of foot with size of shoes worn.

W. A. KELLEY
700 Princeton St. Phone 1893-11

HELP WANTED

TABLE GIRL WANTED AT ONCE at 21 Webster st.

MAN WANTED TO REPRESENT US in unoccupied territory. Pay all you can earn. Permanent, year round job. C. R. Burr & Co., Nurserymen, Manchester, Conn.

MIDDLE AGED WOMAN WANTED to take care of three children and do light housework. Apply 67 Billerica st.

MIDDLE AGED WOMAN WANTED to keep house. Apply to J. A. Leighton, 692 Middlesex st., between 5 and 7 p. m.

SMART AND ACTIVE MIDDLE AGED woman wanted with ability to attend to order cooking; also girl of neat appearance for table work. Apply 617 Merrimack st. Between 10 a. m. and 12 m. and 5 and 8 p. m.

AN EXPERIENCED CHAMBER GIRL wanted at 295 Summer st.

CAPABLE ALL ROUND WOMAN wanted. Apply 68 Gates st.

EXPERIENCED DOOR STICKER and experienced door moulder wanted. Amesa Pratt Co.

WANTED FOR U. S. ARMY—ABLEbodied unmarried men, between ages of 18 and 35; citizens of United States, of good character and temperate habits, who can speak, read and write the English language. For information apply to Recruiting Officer, 159 Middlesex st., Lowell, Mass.

WANTED FOR SPECIAL WORK UP a literary character in this city, a few young men possessing a high school education or its equivalent. Address J. Q., General Delivery, P. O., Lowell, stating age, education, occupation if any, and general experience.

MEN WANTED TO BECOME RAILway mail clerks. $90.00 month. May examinations in Lowell. Sample questions and coaching free. Franklin Institute, Dept. 159 O., Rochester, N. Y.

WORSTED COMB AND CARD ROOM hands wanted for night work. Apply Hillsboro. Mills, Wilton, N. H.

FOR WOMEN ONLY—MARRIED ladies, widows, earn good salary. Promotion and field manager position to earnest workers. Write for territory. Sanitary Instrument Co., Meadville, Pa.

WORSTED DRAWING ROOM HELP wanted. Worsted twisters and spinners. Apply Hillsborough Mills, Wilton, N. H.

Loopers
EXPERIENCED AND LEARNERS
SHAW STOCKING CO.

NEAR CADY STREET

3 ten. house renting for $312 yearly. 6, 5 and 3 room tenements. Near cars and Hosford Sq. Fine plumbing, screens and double doors.

$2800

ST. MARGARET'S PARISH

Splendid two-tenement house on fine corner lot, 2 min. to electrics. 6 and 7 rooms, baths and pantries. Several hardwood doors. Rents $132 yearly.

$3800

NEAR WHIPPLE STREET

Excellent 2 ten. house, 6 rooms each, baths and pantries, open plumbing, never vacant. Near electrics, mills and schools.

$3000

ABEL R. CAMPBELL
417 Middlesex Street, Cor. Thorndike

Removal Announcement

DR. E. A. KENT

Desires to inform his patrons and friends that he has secured larger, more convenient and commodious quarters at 407 Middlesex street, the office formerly occupied by Dr. F. L. Farrington. He is now better prepared than ever to take care of your teeth troubles.

407 Middlesex Street.

STORAGE FOR FURNITURE

Separate rooms $1 per month for regular $3 two-horse load. The driest and cleanest place for storage in Lowell. Telephone connection. O. F. Prentiss, 355 Bridge st.

FOR SALE

AN EXCEPTIONALLY RARE BARgain in an upright piano, at W. F. Trombley's rooms, 191 Westford st. Terms easy and no interest.

BOARDING HOUSE OF 22 ROOMS, bath, hot water, for sale; must be sold on account of sickness; price $300. W. W. Knapp, 50 Central st.

FEMALE BOSTON BULL TERRIER for sale; well marked; fine dog for breeding purposes. Can be seen at 15 Tyler st.

PIANO FOR SALE, IN GOOD CONdition, very cheap for cash. Apply at 21 Wilde ave.

TWO HEN HOUSES AND 90 FEET new wire for sale cheap. 68 Liberty st.

WELL STOCKED GROCERY STORE for sale in Lawrence, Mass. Reason for selling, owner going into the grocery specialty business. Call at 55 Water st., Lawrence, Mass.

GOOD TOP WAGON FOR SALE; would make a nice fish or baker's cart. $30. Also one democrat wagon in good repair, $10. Light and heavy harness. Having no further use for them will sell cheap. Telephone 1396.

NEW ROOFING FOR CAMPS FOR sale, 36 feet long, 3 feet wide. Address Q., Sun Office.

THREE BARBER CHAIRS AND five pool tables for sale cheap; in good condition. Inquire 77 East Merrimack st.

LOAM, SAND AND GRAVEL FOR sale. John Brady, 155 Church st. Telephone 975.

NEW BICYCLES FOR SALE, $18 up. P. Keegan, 275 Moody st.

Do You Want an ELEVATOR?

We have a dandy for sale. Come and look at it. Inquire at The Sun Office.

MONEY TO LOAN

MONEY FOR SALARIED PEOPLE—Women keeping house and others, advanced them without security, easy payments, cheapest rates. Don't worry or annoy friends about money, keep your credit good by paying as you agree. I will furnish you money to do it. D. H. Tolman, Room 403, 45 Merrimack st.

THIS MEANS YOU

Every working man and woman. Loans made while you wait. No delay. No charge for application.

Interest 1 Per cent. Per Month

Lowell Loan Co.
22 Central Street.

Fourth Floor Take Elevator
Open 8 a. m. to 6 p. m., Fridays until 8 p. m., and Mondays and Saturdays until 9 p. m.

LOANS of $10 and Upwards

Can be secured at less than the legal rate of interest by obtaining our indorsement of your note.

AMERICAN Guaranty Co.
45 MERRIMACK STREET.
ROOMS 319-320
Open 8 a. m. to 6.30 p. m.; Mon. and Saturday 9 p. m.

W. A. LEW

Steam dyeing and cleansing of ladies' and gents' wearing apparel. 39 years in the business.
40 JOHN STREET

PROF. SIMP'S STATISTICS.

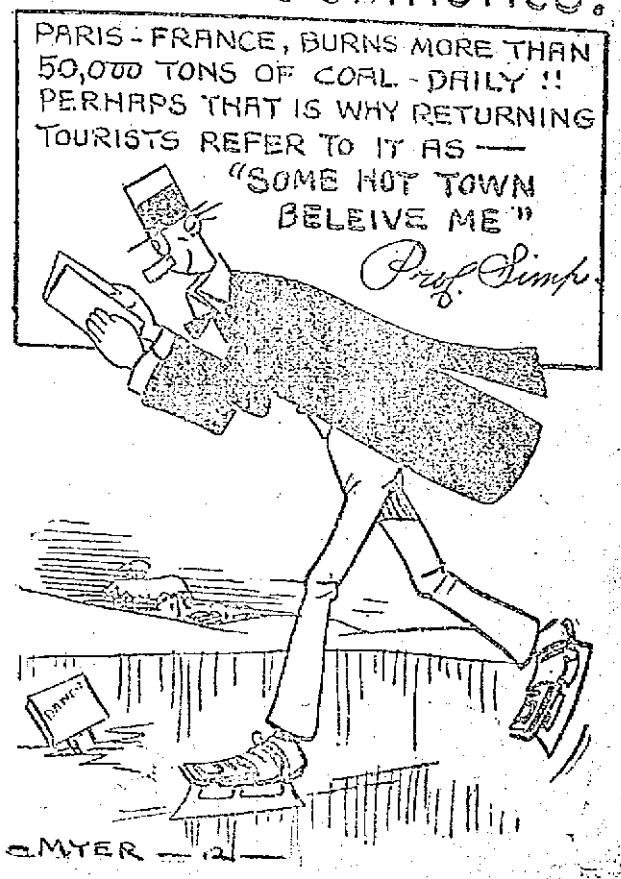

TRAINS TO AND FROM BOSTON

SOUTHERN DIV.

To Boston. Lve.	Arr.	From Boston. Lve.	Arr.
5.45	6.50	6.14	7.32
6.25	7.41	7.21	8.21
6.45	7.50	7.55	8.43
7.10	7.58	8.21	9.27
7.45	8.00	9.00	9.37
7.21	8.15	10.00	10.30
7.51	8.47	11.30	12.07
7.55	8.55	12.30	1.05
8.50	9.35	1.00	1.37
10.10	10.25	2.00	2.14
9.45	10.28	3.00	3.30
10.02	11.12	3.51	5.02
11.10	11.30	4.00	4.36
12.13	1.00	4.14	5.51
1.47	2.25	5.00	6.37
3.31	5.27	5.21	6.58
5.17	6.40	5.27	6.15
4.32	5.27	5.51	7.02
5.22	6.25	6.14	7.32
6.11	7.14	7.35	8.48
6.17	7.00	8.30	9.05
7.21	8.00	10.33	11.37
9.46	10.20	11.17	12.15

WESTERN DIV.

To Boston. Lve.	Arr.	From Boston. Lve.	Arr.
6.40	7.55	7.55	8.10
8.05	9.10	9.21	10.36
10.10	11.18	10.55	11.54
10.55	12.02	11.50	12.56
12.02	1.10	2.14	3.20
1.50	2.38	3.25	4.45
3.17	5.25	5.15	6.19
7.00	8.00	6.00	7.01
10.05	11.12	6.55	7.48
		9.50	10.45

SUNDAY TRAINS

WESTERN DIVISION

8.00	9.20	9.00	9.05
12.10	1.15	12.00	1.00
8.50	9.00	2.14	3.20
5.45	7.00	3.50	4.41
8.55	10.02	5.20	6.35
		5.50	6.42

SUNDAY TRAINS

SOUTHERN DIVISION

6.48	7.30	9.00	10.05
7.21	8.05	10.00	10.55
7.55	8.55	11.50	12.07
8.45	9.45	1.00	1.50
9.20	10.12	6.00	6.52
10.23	11.21	7.50	8.05
2.05	2.45	8.30	9.05
5.15	6.00	9.00	10.02
6.25	7.05	10.15	10.52
7.21	8.03	10.29	11.32
9.45	10.20		

References:

x Runs to Lowell Saturdays only.
e Via Lawrence Junction.
h Via Bedford.
r Via Salem Jct.
z Via Wilmington Junction.

LOCAL NEWS

You want printing; Tobin's Printery. Try Lawler's for Printing, 29 Prescott.

Interests begins Saturday, May 4, at the Central Savings Bank.

Staff Asso., Wamesit lodge, tomorrow night, Highland hall.

J. F. Donohoe, Donovan bldg., real estate and insurance. Telephone.

A son has been born to Mr. and Mrs. Fabien Gauthler of 31 Wiggin street.

Mr. George Bergeron of Manchester, N. H., is the guest of friends in this city.

The polling booths that were up for the presidential primaries were taken down today.

Mr. J. A. Bennett, formerly of Lowell, and now of Fall River, is visiting friends in this city.

Mr. Arthur Brassard, formerly of this city, and now of Lynn, is renewing acquaintances in Lowell.

Daniel J. O'Brien has been appointed bail commissioner for the county of Middlesex by the judges of the superior court.

A son was born to Mr. and Mrs. M. L. Labelle of Malden on April 25. Mrs. Labelle was formerly Miss Bertha Cote of this city.

The engagement is announced of Mr. Rudolphe Rondeau of Salem street and Miss Bertha Sauvageau of Mt. Washington street, the wedding to take place some time in June.

A large shift of men are now employed in digging up the foundations for the new St. Peter's orphanage in Stevens street, and it is expected the building will be finished by the fall.

The series of Bible lectures under the auspices of the Y. M. C. A. came to a close last night, when a lecture was given by Rev. Charles R. Erdman, D. D., of the Theological seminary of the Presbyterian church, who took for his subject, "The Layman as an Evangelist."

Mr. Camille Roussin was Tuesday elected treasurer of Union St. Joseph to fill out the unexpired term of Hilaire Dozois, who died a few days ago, and who was filling out the unexpired term of Isidore Turcotte, another charter member who passed away a couple of months ago.

The birthplace of His Eminence Cardinal O'Connell, in Gorham street is being greatly remodelled. The roof has been repaired and carpenters are engaged in putting in new clapboards where the older ones have given way. When all the work is finished the house will be given a coat of paint.

A mother's meeting was held at the Cross street school yesterday afternoon at which Drs. Bagley and Meehan and Supt. Whitcomb addressed those assembled. Dr. Bagley spoke on "The Growth and Care of the Teeth." Dr. Meehan referred to the care of the children, and Supt. Whitcomb made appropriate remarks. At the conclusion of the speaking there was a general discussion, after which light refreshments were served.

TO THE LOWELL MACHINE SHOP WORKERS

Don't forget the meeting tonight at 8 o'clock in the I. W. W. hall, 5 Hanover street.

FUNERAL NOTICES

QUILL—The funeral of the late Frank Quill will be held Friday morning at 8.30 from the late home, 21 Robinson street. A high mass of requiem will be celebrated in the Sacred Heart church at 9 o'clock. Burial will be in St. Patrick's cemetery. Undertaker J. J. O'Connell in charge.

WALL—The funeral of the late John Wall will take place Saturday morning at 8 o'clock from the home of his sister, Mrs. Michael Sullivan, No. 134 South street. A mass of requiem will be sung at St. Peter's church at 9 o'clock. Burial St. Patrick's cemetery, Undertaker J. F. O'Donnell & Sons.

Carriage Painters WANTED

Only First Class Men

C. H. Hanson Co. Inc

PROVE TO YOURSELF THAT

NEMOCK STARCH

is best for doing up Muslin Dresses, Batiste, Lawns and Wash Dresses. It gives great elasticity and a delicate perfume. Package 10c

C. B. COBURN CO.

At 91 Market Street

TOURIST STEAMER

Was Badly Damaged by a Collision

COLOGNE, Germany, May 2.—The tourist steamer Niederwald soon after leaving her pier for a trip up the Rhine today, collided with a ferryboat and was so damaged that the captain was compelled to run her ashore at once.

The accident created a panic among the steamer's passengers, none of whom, however, was injured.

Manhattans, No. Ellerica, Fri.

AVIATOR ATWOOD

Flew From Saugus to Wells, Me.

BOSTON, May 2.—Harry N. Atwood, Boston's aerial "joy-rider," yesterday made the first cross-country jaunt over Massachusetts, New Hampshire and Maine, in a 75-mile flight from Saugus to Wells, Me. He left Saugus at 5.05 yesterday afternoon and landed at 6.35, after a flight of an hour and a half over a country rougher than any he had previously traversed, either in his flight over New Hampshire last June or his memorable St. Louis-to-New York trip.

Flying for more than 10 miles without seeing anything but woods and a few scattered houses, passing less than 100 feet over the top of Mt. Agamenticus, with the wind biting through his summer clothing and his cap lying somewhere in the vicinity of Newburyport, Atwood's trip was exciting and eventful.

HANGED HERSELF

Woman Had Not Heard From Son

NATICK, May 2.—Worrying over her son James of Brockton, from whom she had not heard for several weeks, Mrs. Bastsio Sarisdis hanged herself yesterday to a rafter in the attic of her home at 9 Court street. She was 60 years old and is survived by three sons.

The body was discovered by Joseph Saunders, who called at the house about 8.30 to deliver groceries. The police say James left home several weeks ago to work in Brockton and that his mother had not heard from him and was worried over his failure to write to her. It is said also that another son threatened to send his mother back to Greece if she kept on worrying about "Jim."

GETS A PASSPORT

FISHER HAS BEEN ARRESTED SIXTEEN TIMES

NEW YORK, May 2.—The first passport ever issued by the police department of New York was handed yesterday to Ralph Fisher, an honest mechanic, who has been arrested 16 times during the past few weeks on the charge of having burglar's tools in his possession.

Fisher is a night worker employed by a company which repairs kitchen utensils in big hotels and restaurants. He receives many emergency calls during the night and has to take along his tools to make repairs, he asserts.

In applying yesterday for the passport, Fisher told Police Commissioner Waldo that in addition to having been arrested 16 times, he had been interrupted almost nightly by patrolmen and detectives, who mistook him for a burglar when he was on emergency calls.

Best music, Manhattans, Fri.

FUNERALS

GROVER—The funeral of Herbert E. Grover took place yesterday afternoon at 2 o'clock from the home, 128 Third street, and was largely attended. Rev. F. A. Macdonald conducted the services and the bearers were Dr. F. G. Guilliland, Mr. Hickey, George Gilman, Albert Taylor, Henry Tremble and James S. Murphy. There were delegations present from Highland-Veritas lodge, I. O. O. F., Columbia council, O. U. A. M., Daughters of Liberty and Passaconaway tribe of Red Men was represented by Sachem Edmond Whitney, Prophet James H. Hickey, Senior Sagamore George R. Ryan, Junior Sagamore George W. Rundall and Sannap George A. Frost. The burial service of the order was held at the house. Burial took place in the Edson cemetery in charge of Undertaker C. M. Young.

MOONEY—The funeral of Peter Mooney took place yesterday afternoon at 2.30 o'clock from the funeral parlors of Undertaker James H. McDermott and was well attended. Burial was in the family lot in St. Patrick's cemetery where Rev. T. Franklin Wood, O. M. I., read the committal prayers.

FITZGERALD—The funeral of the late Miss Elizabeth Fitzgerald, one of Lowell's oldest residents took place this morning at 8.30 o'clock from her home, 176 School School street and was largely attended. The cortege proceeded to St. Patrick's church where at 9 o'clock a mass of requiem was sung for Rev. John McHugh. The choir, under the direction of Mr. Michael J. Johnson, sang the Gregorian mass, the solos being sustained by Miss Alice E. Murphy and Mr. Andrew McCarthy. The bearers were Daniel J. Leary, John H. Lynch, Daniel J. Donovan, and Thomas Mahoney. At the grave Rev. Father McHugh read the committal prayers and the burial was in St. Patrick's cemetery. Undertakers J. F. O'Donnell & Sons in charge.

ADJOURNED MORTGAGEE'S SALE

The sale advertised in The Lowell Sun on the 4th, 11th and 19th days of April last, to take place under a certain mortgage given to Hiram Whitney by Malvina Lagasse, dated March 16, 1907, and recorded in Middlesex North District Registry of Deeds, Book 387, Page 489, and subsequently assigned to me by an instrument in common form duly recorded in said Registry of Deeds, has been adjourned to be held on the mortgaged premises on the southerly side of Farmland Road, in Lowell, Mass., at four o'clock in the afternoon, on Saturday, May 4, current.

For description and terms see published notices.

M. ELIZABETH WHITNEY,
Assignee and Present Holder of said Mortgage.
Lowell, Mass., May 2, 1912.

BRITISH INQUIRY

Into the Loss of the White Star Liner Titanic

LONDON, May 2.—Lord Mersey in his capacity as wreck commissioner and five assessors who will advise him in his questioning on the technicalities of nautical affairs, held today the first session of the board of trade inquiry into the loss of the White Star steamer Titanic. In point of interest to the public and the importance of its results upon the laws governing the mercantile marine the investigation promises to overshadow all previous tribunals of a similar character. The scene was the armory of the Scottish Rifles, whose broad drill floor with two rows of galleries affords accommodation for several hundred persons. The spacious hall was chosen with a view to seating an expected crush of auditors but when the inquiry opened not more than 100 spectators were present and the majority of these were women. The acoustics of the building proved to be so poor that the early proceedings were inaudible to the audience. As a consequence Lord Mersey recommended that the board of trade provide another room. Lord Mersey was formerly president of the admiralty division of the high court.

From the series of 26 questions which the attorney-general announced would be taken up, it became evident that the inquiry would cover practically the same ground as the investigation by the committee of the American senate, but would be conducted more in accordance with the procedure of a court of law and deal definitely with stated cases. Eight questions, Sir Rufus Daniel Isaacs said, would relate to happenings before the casualty, six to warnings given the Titanic and the resulting precautions taken; ten to the casualty itself and consequent events; one to equipment and construction of the vessel, and the last to the rules of the merchant shipping act.

A 20 foot model of the Titanic carrying 16 miniature lifeboats and a big chart of the North Atlantic were prominently displayed before the investigators. In front of the platform which they occupied were seated one hundred members of the bar, representing various interests involved, and one hundred representatives of the press.

Sir Rufus announced feelingly:

"I desire on behalf of the government to express the deepest sympathy for all those who mourn the loss of relatives and friends among the passengers, the officers and the crew of the ill-fated vessel. The accident exceeded in magnitude and in harrowing incidents any disaster in the history of the mercantile marine. I cannot forbear paying a tribute to those whose devotion to duty and heroic self-sacrifice maintained the best traditions of the sea."

Sir Robert Finlay, formerly attorney general and now chief counsel for the White Star Steamship Co., seconded these remarks.

The only reference to the American investigation was Sir Rufus' announcement that owing to the detention of many witnesses for the senatorial inquiry in the United States the testimony would not be presented in a logical order. The seamen who arrived from New York on the steamer Lapland were called first as witnesses to the construction and equipment of the Titanic. Several lawyers representing interested parties requested permission to participate in the proceedings.

Lord Mersey recognized Thomas Scanlan, member of parliament for the north division of Sligo who appeared for the Seamen's and Firemen's union and an attorney for the Merchants Service Guild and took under consideration the application for representation of the Seafarers' union, the Ship Constructors' Association and the Mercantile Officers' association.

ST. PETER'S SCHOOL

Will Have Fifteen Class Rooms and an Assembly Hall

The permit for the building of St. Peter's parochial school has been issued at the office of the inspector of buildings at city hall. The location is in Gorham street on the site of the low wooden building that was used temporarily as a church while the new St. Peter's church was being built. The new school will be 125 feet 2 inches by 125 feet 2 inches and will cost $67,000. The building will be of brick, two stories and basement. Henry L. Rourke is the architect and Edward G. Twohey, builder. The building will have fifteen class rooms and an assembly hall.

Old Building Razed

If you happened along Merrimack street near the new Y. M. C. A. building today you probably noticed that a little building connected with the Wentworth block was being torn down and if you noticed that you probably noticed the sign that it left exposed on the brick wall, "Joel A. Abbott & Son, Gent's Furnishings." The sign is older than the building that was torn down and the building was more than 20 years old. The haberdasher store was located there more than 40 years ago and it was "the" store of the town at that time. The building torn down today was first occupied by Kilpatrick Bros., fruit dealers, and later by James J. Gallagher who conducts a fruit store next door to the little shed like building that was razed today. Mr. Gallagher was occupying the building when the Y. M. C. A. decided to build its new hall there and the premises taken by the Y. M. C. A. included the little store. Mr. Gallagher was rather loath to leave the little old building where he had been in business for so long a time, but rather than to interfere in any way with the plans of the Y. M. C. A., he consented to move to the store now occupied by him. There was a small concrete cellar beneath the store that was torn down and that will be filled in.

More Building Permits

The number of building permits issued at the office of the inspector of buildings since the first of the present year is not as large as the number granted for a corresponding time last year, but applications for permits have been coming in thick and fast for the last few days. Permits issued since the last were published include the following: Frank W. Stevens, 145 Saunders avenue, dwelling, 8 rooms, pantry and bath, 30 by 30 feet, two and one-half stories. The estimated cost is $2800.

Robert Johnson, 113 Jewett street, dwelling, two apartments, 56 by 24½ feet, two stories; estimated cost $2500.

Dareesie Berbibeau, Martin street, dwelling, 24 by 28 feet, two stories. The estimated cost is $1000.

Charles Watt, dwelling, corner of Chelmsford and Victoria streets, eight rooms, 24 by 34 feet, two and one-half stories, $2400.

F. W. Woolworth Co., lessee (Hildreth heirs owners), permit for extensive alterations to building at 55 Merrimack street. The work will be done by the B. H. Wiggin Co., and the estimated cost is $2000.

Waiting Room Sanitaries

Mayor James E. O'Donnell had a conference with Supt. Farrington of the Bay State Street railway this forenoon relative to better sanitary conditions at the Merrimack square waiting room. The mayor wrote to Mr. Farrington some time ago and he said that he would take the matter up with his company. That was the last the mayor heard of the matter and yesterday he dropped Mr. Farrington another letter with the result that the latter showed up bright and early at the mayor's office this forenoon. Mr. Farrington maintained that the sanitaries at the waiting room were used by the public in general and not entirely by patrons of the street railway. The mayor said that more adequate facilities should be provided and Mr. Farrington said he would take the matter up again with his company.

Signs of Spring

There are a few signs of spring at city hall and it isn't in the form of poetry, either. The grounds about the hall are being fixed up and some of the clerks and others seem to have that tired feeling. The park department is determined that the grounds about city hall and Memorial building shall take on a very attractive appearance this summer. New shrubs to take the place of those that died for want of water last summer are being set out and the department will see to it that the plants and shrubs are properly watered this year.

The park commission will meet Friday night and will be treated to a little talk on forestry by Commissioner Carr. Mr. Carr will show some fine pictures of trees and as he has made quite a thorough study of forestry his talk and pictures will be interesting.

DEATHS

WALL—John Wall, a well known young resident died this morning at St. John's hospital, aged 26 years. He leaves his parents in Ireland, three brothers, James and Patrick Wall of Lowell and Thomas in Ireland, three sisters, Mrs. Michael Sullivan and Miss Delia Wall of Lowell, and Miss Anna Wall of New York City. Deceased was a member of Div. 11, A. O. H. The body was taken to the home of his sister, Mrs. Michael Sullivan, 134 South street by Undertakers J. F. O'Donnell & Sons.

CHAPUT—Mrs. Francis Chaput, aged 68 years, died today at her late home, 193 Coburn street. Deceased is survived by a husband, five sons, Francis and Joseph of Canada, Jeremie, Hildege and Adolphe of Lowell; a daughter, Mrs. George Caisse of this city, a mother, Mrs. Sophie Ratelle of Canada, five brothers and three sisters in Canada.

COUTU—The body of Clement Coutu, who died Tuesday at New Brunswick, N. J., was brought to this city today by Undertaker Joseph Albert and removed to the home of his sister, Mrs. Thaddie Robitaille, 82 Pawtucket street.

ELLINGWOOD—Mrs. Elizabeth C. Ellingwood died this morning at the home of her daughter, Mrs. J. F. Fuller, 258 East Merrimack street, after a few days' illness, aged 87 years. Mrs. Ellingwood was born in Newmarket, N. H., May 1, 1825, and came to Lowell with her parents when a child. She married Gaston P. Ellingwood, and went to reside in the double cottage now numbered 258 East Merrimack street, where she had resided ever since. About four years ago Mrs. Ellingwood met with an accident whereby she was compelled to go about in a wheel chair. Notwithstanding this she was ever cheerful and happy. She is survived by three children, George B. Ellingwood and Mrs. J. F. Fuller of Lowell and Edward Ellingwood of Peterborough, N. H. Also one brother, Thomas B. Brackett of California.

MONTHLY MEETING

HELD AT THE PAWTUCKET CONGREGATIONAL CHURCH

At the Pawtucket Congregational church last evening the regular monthly meeting and supper was held and it proved a grand success. The entertainment was a two act comedy, entitled "The Black Diamond." It was given in a clever manner by the following cast:

Holda, a black diamond, Miss Cora Cummings
Emily Makepeace ..Miss Ethel Rivet
Minnie Makepeace, Miss Laura Bellamy
Fannie Makepeace ....Mrs. L. A. Ayer
Dr. Vinn (Miss Matilda Makepeace,) Miss Helena Rivet
Claremont Goodell ....Leander Conley
Capt. Houston .....Ian Leggett
Mr. Radford .....Hubert Willmott

The supper was in charge of Miss Ina McKinley and Miss Helena Rivet directed the entertainment. The apron table was in charge of Mrs. James H. McKinley and was well patronized.

CARD OF THANKS

We desire to extend our sincere thanks to the members of Industry council, No. 1722, of the Royal Arcanum, for their beautiful floral offering and their many acts of kindness and sympathy in the hour of our great sorrow in the death of our beloved husband and father, Daniel W. Cogger, and especially the speedy return of the death benefit. The kindness will ever be remembered by us.

Mrs. Catherine F. Cogger and family.

Important Change OF ROUTE

Lexington & Boston St. Railway Co.

(THE BLUE LINE TO BOSTON)

On and after Saturday, May 4, cars to BOSTON BY WAY OF LEXINGTON will go by way of HARVARD SQUARE, connecting with SUBWAY TRAINS to PARK STREET, SAVING 12 MINUTES running time.

Cars leave Merrimack Square at 10 and 40 minutes past the hour. Returning, cars leave Harvard Square at 15 and 45 minutes past the hour.

TEAS AND COFFEES

9c Raisins 9c

On FRIDAY and SATURDAY we will sell the NONPAREIL RAISINS, seeded, at 9c, regular price 10c; absolutely fresh goods.

Ensign Brand, seeded.....10c
Blue Ribbon, seeded.....12c
Currants, cleaned.....12c

SANBORN IMPORTING COMP'Y
22 PRESCOTT STREET, LOWELL, MASS.
Boston Street Floor—No Stairs to Climb New York

The Bon Marché
LOWELL, MASS.
SATISFACTION OR YOUR MONEY BACK

Victor-Victrola

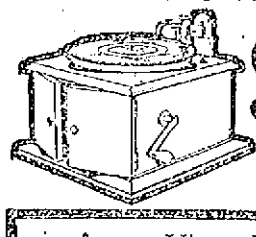

$15

A new Victor-Victrola is here! A *genuine* Victor-Victrola, bearing the famous Victor trademark, priced at only $15.

Come in and see it and hear it. No obligation to buy, but after hearing it you won't want to be without one.

Other styles $25 to $250. Victors $10 to $100. Easy payments if desired.

LARGEST STOCK OF MACHINES AND RECORDS IN LOWELL

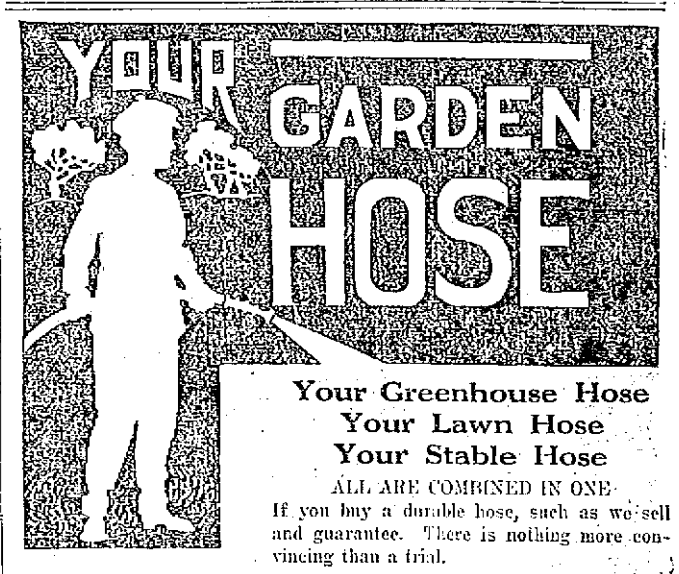

Your Greenhouse Hose
Your Lawn Hose
Your Stable Hose

ALL ARE COMBINED IN ONE

If you buy a durable hose, such as we sell and guarantee. There is nothing more convincing than a trial.

COMBINATIONS

WHICH MAKE THE PRICES LOWER

50 feet 1-2 inch Tornado Hose, wooden hose reel and brass nozzle. $5.75, with Iron Hose Reel $6.25

50 feet 3-4 inch Tornado Hose, wooden hose reel and brass nozzle. $6.25, with Iron Hose Reel $6.75

50 ft. 1-2 inch Tempest Hose, wooden hose reel and brass nozzle. $6.75, with Iron Hose Reel $7.25

50 ft. 3-4 inch Tempest Hose, wooden hose reel and brass nozzle. $7.25, with Iron Hose Reel $7.75

50 ft. 3-4 inch Endless Hose, wooden hose reel and brass nozzle. $8.25, with Iron Hose Reel $8.75

We have Garden Hose from 11c to 15c a foot. Free couplings with 50 foot lengths.

FREE CITY AUTO DELIVERY

C. B. Coburn Co.

AT 91 MARKET STREET NOW

GEO. F. STILES, Auctioneer
219 HILDRETH BLDG., LOWELL, MASS.

EXECUTOR'S SALE

Saturday, May 4, 3 O'Clock P. M.

House No. 66 Howard Street

On the date and place above named, will be sold at public auction, without reserve, a 2½-story house, containing 11 rooms with bath and two attic chambers, divided into two tenements. With a small outlay of money, this property could be made a paying investment, being near Westford street, a short distance from the railroad depot.

TERMS: $200 to be paid auctioneer as soon as property is struck off. Other terms at sale.

FRANK A. MOODY,
Executorof the last will of William W. Austin.

THE WEATHER
Fair tonight; Friday unsettled; light to moderate variable winds.

THE LOWELL SUN

7 O'CLOCK

ESTABLISHED 1878 | LOWELL, MASS. THURSDAY MAY 2 1912 | PRICE ONE CENT

Strike of Miners Continues

MINERS STILL IDLE

Agreement Reached by the Sub-Committees Rejected

NEW YORK, May 2.—The full committee of anthracite operators and miners both voted down the agreement that was submitted to them by the sub-committee of the operators and miners to settle the controversy over the question of increased wages and other questions in the anthracite region.

The conference adjourned subject to the call of the chairman. It was announced that the suspension of work throughout the anthracite fields would continue.

THE AGREEMENT

REACHED BY COMMITTEE OF MINERS AND OPERATORS

NEW YORK, May 2.—The sub-committee of the anthracite coal operators and the United Mineworkers of America submitted to the joint conference of the full committees held here this afternoon the agreement reached on the demands of the miners for an increase in wages, recognition of the union, a shorter working day and other changes. The proposed agreement, which is subject to ratification by the joint committee and the miners, provides for a four year contract, an increase of ten per cent., abolition of the sliding scale, indirect recognition of the union and other concessions to the miners but contains no mention of a shorter working day. The agreement follows:

"To the joint committee of miners and operators:

"Gentlemen: The undersigned, representing the sub-committee appointed by you at your association in Philadelphia on April 10 empowered to suggest a method of settling the existing differences between the anthracite operators and their employes, beg to recommend for your consideration an adjustment on the following terms and conditions.

"That the terms and conditions awarded by the anthracite coal strike commission and supplemented by the agreements subsequent thereto be continued for a further period of four years ending March 31, 1916, except in the following particulars, to wit:

"The contract rates and wage scales for all employes shall be increased ten per cent. over and above the contract rates and wage scales established by the anthracite coal strike commission as effective April 1, 1903. The provisions of the sliding scale are by mutual consent abolished.

"All contract miners and laborers when working on consideration shall be paid not less than the rate paid company miners and laborers at the mine where the work is being performed.

"There shall be an equitable division of mine cars as set forth in the award in the anthracite coal strike commission and the decision of the conciliation board and further, the rates paid by any contract miner to his employes shall not be less than the standard rate for that particular class of work.

"At each mine there shall be a grievance committee consisting of not more than three employes and such committees shall under the terms of this agreement take up for adjustment with the proper officials of the company all grievances referred to them by employes who have first taken up said grievance with the foreman and failed to effect proper settlement of the same. It is also understood that the members of the board of conciliation elected by the mine workers organization or his representative may meet with the mine committee and company officials in adjusting disputes. In the event of the mine committee failing to adjust with the company officials any grievance referred to them, they may refer the grievance to the members of the board of conciliation in their district for adjustment, and in case of their failure to adjust the same, they shall refer the grievance to the board of conciliation for final settlement as provided in the award of the anthracite coal strike commission and the agreements subsequent thereto and whatever settlement is made shall date from the time the grievance is raised.

"Contract miners shall have the right to employ check weighmen and check docking bosses as provided for in the award of the anthracite coal strike commission and the decision of the board of conciliation and when so employed their rights shall be recognized and they shall not be interfered with in the proper performance of their work; provided they do not interfere with the proper operation of the colliery. Check weighmen and check docking bosses shall be elected by contract miners in meeting assembled specifically for that purpose and for such term as said miners may determine and the chairman and secretary of said meeting shall certify such election to the mine foreman.

"For the purpose of facilitating the adjustment of grievances company officials at each mine shall meet with the grievance committee of employes and prepare a statement setting forth the rate of compensation paid for each item of work under the provision of this agreement and certify the same to the board of conciliation within 60 days after the date of this agreement."

MAN ARRESTED

ON A CHARGE OF PASSING WORTHLESS CHECKS

The Lowell police were notified this morning of the arrest of a party in Manchester, who is wanted by the local police for passing worthless checks on the late J. L. Chalifoux and Sydney D. Laflamme, the latter formerly of this city and now of Manchester. The warrant for the arrest was issued about six years ago. Inspector Laflamme was sent after the man, who will be arraigned in court tomorrow morning.

DEATHS

KOULOVARES—Katrina Koulovaras, aged 20 years, died yesterday at the Lowell hospital. The body was today removed to the funeral parlors of Undertaker Joseph Albert.

OLIVERTO—Antoni Oliverto, aged 30 years, died today at the Tewksbury hospital. His body was removed to the morgue of Undertaker Joseph Albert.

SUIT FOR $100,000

Filed Against the Federal Sugar Refining Co.

NEW YORK, May 2.—Attorney General Wickersham filed suit here today against the Federal Sugar Refining Co. for $100,000 alleged to represent under-valuation in the underweighing of sugar imports. District Attorney Wise has ordered the issuance of summonses against the president and other officers of the company.

BIG BATTLESHIP

Driven on the Rocks and Sunk

CONSTANTINOPLE, May 2.—A despatch has been received here from Tunis saying that the Italian battleship Reumberto has been driven by a storm on the rocks and sunk at a point on the coast near Quara.

GREAT TIDAL WAVE

Wiped Out Village of 80 Houses

VICTORIA, B. C., May 2.—The steamer Marma brought news from Australia yesterday of a tidal wave 18 feet which swept over the Fijian town of Funa Point, wiping out the village of eighty houses early last month.

The people were nearly all drowned and the few survivors have nothing to eat.

HOMER DAVENPORT DEAD

NEW YORK, May 2.—Homer Davenport, the cartoonist, died today in this city of pneumonia. Mr. Davenport had been working on the Hearst newspapers in this city. He was 44 years old.

NOTICE

Division 11, A. O. H. There will be a special meeting Thursday evening at 7.30 p. m. to make arrangements for attending the funeral of our deceased brother, John Wall.

JOHN F. McINERNEY, Pres.
WILLIAM NELSON, Fin. Sec.

BREAK IN BIG LEVEE

Millions of Dollars of Loss and Some Fatalities Feared

TORRAS, La., May 2.—Women screaming and men yelling as they hurried into their homes and seized children and valuables in an effort to reach places of safety and the stamping of animals turned loose by their owners to seek safe places, were some of the chaotic conditions that prevailed in Torras last night when the alarm was sounded that the levee at the junction of the Old and Mississippi rivers had given way to the mighty pressure of the flood waters. Although it had been known that several weak spots had developed where the break occurred, little attention had been paid to this by the citizens of Torras and they were caugh unprepared. Within a few minutes after the break had become known the towns people were thrown into a panic. Before the streets were entirely submerged, a majority of the inhabitants had reached places of safety. Three hundred women and children were placed aboard a freight train which had just arrived in Lorras. These were taken to a point below here.

No loss of life has been reported but it is feared some fatalities may occur in the interior, as the water is rushing through the country so rapidly that sufficient warning may not have reached those living in districts remote from wire communication.

Millions of dollars of loss will be caused by the devastation of some of the most valuable farms and plantations in the state, it is feared by this new crevasse.

Eleven parishes with a total population of a quarter of a million will eventually be inundated by the new break.

Food supplies have been massed near Torras by the government in anticipation of a break here and those in charge of the work are preparing to give relief to 40,000 people in this vicinity.

LEFT FOR CALIFORNIA

Mr. and Mrs. Ozro Hutcherson of Lowell Gone to Pasadena

Mr. and Mrs. Ozro Hutcherson, who for the past thirty years have resided in this city left this morning for Pasadena, California. They boarded at 11.59 train from the Middlesex street depot. Mr. and Mrs. Hutcherson have many friends in this city, especially in the vicinity of Chelmsford street where they have lived for the past 21 years. During this time they occupied the same house at 228 Chelmsford street. Last week they sold their home, as they are well along in years and decided to go west, where they also number a great many friends. Upon arriving at Pasadena they will make their home for a time with M. G. Nelson, 760 N. Los Robles avenue, Pasadena.

Mr. Hutcherson first came to this city about 30 years ago and was foreman of the George E. Mitchell Novelty Plaster works which were then located on Elm street. He remained there for 14 years and met with great success. He was an authority on that line of work. He then went to the Lowell Machine shop where he held a responsible position for a little over 8 years. While there he received an offer from Mr. Bagshaw, of the Bagshaw company on Wilson street, and as it was more lucrative he accepted, and remained there until last week when he resigned. In all places he was very popular and though the many friends of the couple wish them success and continued happiness in thier new home, the former greatly regret their departure.

DEFENDANTS WON

Verdict Reported in Superior Court Today

The case of Goodhue vs. Hunting et al, an action of contract relative to the alleged conversion of property, which was opened at the civil session of the superior court in this city a few days ago, came to a close this morning, when the jury reported a verdict in favor of the defendants.

The next case to go on trial was that of Burns vs. McCarthy, an action of contract in the sum of $5000. In this case the plaintiff, Catherine Burns of Woodstock, N. B., sues for the recovery of alleged wages due her for services rendered to the late Margaret Finegan, the suit being brought against William P. McCarthy, executor of the estate of the late Mrs. Finegan. The latter was formerly of this city.

THE K. OF C.

TO RECEIVE COMMUNION AT ST. PETER'S CHURCH

Extraordinary preparations are being made for a big turnout of members of Lowell council, No. 72, Knights of Columbus, at St. Peter's church next Sunday, when the communion day of the organization takes place. Grand Knight Henry J. Heaps and Rev. W. George Mullin, chaplain, who are in charge of the details, are quite desirous of having a large attendance and hence it is necessary that the members send in the post cards without delay, in order that provision can be made at breakfast for all. The knights will attend the 9.15 mass and will meet at 9 o'clock, at Lincoln hall, proceeding to the church where seats will be reserved. Special music will be rendered by the K. of C. choir under the direction of Mr. James E. Lonnelly. The entertainment program at the breakfast will embrace solos by Miss Katherine L. Mullin, the talented soprano, who has been heard at previous K. of C. gatherings, with pleasure. The St. Peter's banjo and mandolin club, will also give several selections, as well as James E. Donnelly and others.

TRAMPS START FIRE

An Old Colonial House in West Billerica Burned Today

An old colonial house, one of the landmarks of West Billerica, and a large barn, the property of Frank W. Cowdry, were destroyed by fire between five and six o'clock this morning. Mr. Cowdry managed to save his live stock but lost all else that was in the barn and managed to save but little of the contents of the house. The fire started in the barn and the cause is unknown except that tramps may have taken refuge there and used matches. The house was recently painted and improved in many ways. The North Billerica fire department responded to a call for assistance but despite the best efforts of the firemen and others who gathered there the fire destroyed both the house and barn and left nothing standing except the chimneys. No estimate of the loss has been made and it was stated this afternoon that the buildings and contents were insured.

"A" Man At the Switch

Not "the" man.

Anyone can turn the switch to start a motor!

Electric service means: No engine, no boiler—no coal, no ashes—no repairs—nothing but steady, instant, popular power.

LOWELL ELECTRIC LIGHT CORP.

50 Central Street

BODY OF COL. ASTOR

Passed Through Lowell on Way to New York This Morning

The body of John Jacob Astor, the New York millionaire who went to his doom when the White Star liner Titanic went down on April 15, when he was returning from Europe with his bride, passed through Lowell this morning. The train carrying the remains arrived here at 8 o'clock and left at 8.05 o'clock.

Though only at the Middlesex street depot for the short space of five minutes many people were attracted to the place. The train included two cars and an engine. One was a baggage car and the other was a private Pullman, the Oceanic. On board the private car was Vincent Astor, the dead man's son and chief heir. Several others were also in the car, but as the train remained here for so short a period their identity could not be learned.

The train traveled as an express and carried flags signifying that it was a special. It left Halifax last evening and arrived in Portland early this morning. After receiving orders in Portland the train left at five o'clock this morning. It came direct to Lowell, arriving here as above stated, at 8 o'clock and leaving at 8.05. While in this city the conductor received his orders and an extra engineer boarded the engine to act as a pilot on the train as far as Worcester. After leaving Worcester the train goes to Springfield and then to New York city. Upon reaching the metropolis the remains will be taken to Rhinecliff on the Hudson, where final preparations for burial will be made.

The Oceanic, the car in which the remains reposed, was draped with black curtains that were drawn when it passed through Lowell. In this was his son, Vincent, who came to the door when at the depot. He was in tears and showed signs of being greatly affected by the strain that he is under.

Interest Begins FRIDAY, MAY 3

SAVINGS DEPARTMENT

Traders National Bank

Hours—8.30 to 3; Saturday 8.30 to 12.30 and 7 to 9 p. m.

HOUSEHOLD REMEDY

Taken in the Spring for Years

Ralph Rust, Willis, Mich., writes: "Hood's Sarsaparilla has been a household remedy in our home as long as I can remember. I have taken it in the spring for several years. It has no equal for cleansing the blood and expelling the humors that accumulate during the winter. Being a farmer and exposed to bad weather, my system is often affected, and I often take Hood's Sarsaparilla with good results."

Hood's Sarsaparilla is Peculiar to Itself. There is no "just as good."

Get it today in usual liquid form or tablets called Sarsatabs.

UNIONIST MEMBERS

Want to Know if Government Proposes to Recall Bryce

LONDON, May 2.—Unionist members of the house of commons are preparing to catechize the government regarding what they characterize as Ambassador Bryce's "treasonable" act in supporting the proposals made by President Taft in the matter of Canadian reciprocity and as to whether the government proposes to recall the ambassador.

Arthur Shirley Benn is anxious to know if Mr. Bryce was aware that the object of reciprocity was to make Canada an adjunct of the United States if his acquiescence therein was not treasonable and whether in view of the published correspondence between President Taft and Theodore Roosevelt it is the intention of the government to recall the ambassador.

Questions will also be addressed to Premier Asquith directing his attention to the letter on reciprocity written by President Taft to Theodore Roosevelt a year ago last January and recently made public and suggesting the urgency of the policy for imperial preference to defeat American designs.

Another question of which notice has been given will ask whether the government was aware of President Taft's intention to "make Canada only an adjunct of the United States" when they instructed Ambassador Bryce to assist the passage of the reciprocity agreement between the United States and Canada. An effort will be adopted to raise the whole question on motion for an adjournment Monday evening.

MONEY

GOES ON INTEREST SATURDAY MAY 11th.

Washington Savings Institution, 267 CENTRAL STREET

INTEREST BEGINS SATURDAY, MAY 4

—AT—

THE CENTRAL SAVINGS BANK

58 Central Street

GOVERNOR FOSS

Will Not Act on Richeson Petition Today

BOSTON, May 2.—Gov. Foss will take no action on the petition of Clarence V. T. Richeson to commute his death sentence to life imprisonment before next week, according to a statement made today by Dudley M. Holman, the governor's secretary. Richeson's counsel requested the governor to petition to the executive council. The former clergyman is sentenced to die in the electric chair during the week beginning May 19 for murdering Miss Avis Linnell.

60TH WEDDING ANNIVERSARY

Mr. and Mrs. Dosithe Bouthillette, formerly of this city and now of Northampton, will on June 17, observe the 60th anniversary of their marriage. The couple who are well known in Lowell, observed their golden wedding 10 years ago, and despite the fact that they are each 80 years of age, they are enjoying the best of health.

Mr. and Mrs. Bouthillette have had nine children among whom are Mr. Wilbrod Bouthillette of this city, and on June 17, the entire family will meet at the old homestead in Northampton and celebrate the event.

LOWELL INSTITUTION FOR SAVINGS 1829-1912 INTEREST BEGINS MAY 4 18 SHATTUCK ST.

MISS "BILLIE" BURKE IN "THE RUNAWAY" AT THE OPERA HOUSE TONIGHT.

LOWELL OPERA HOUSE

Miss Billie Burke as Colette in "The Runaway," the best of all Billie Burke comedies, will be the attraction at the Opera House tonight. "The Runaway" is the comedy in which Miss Burke scored a notable success at the Lyceum theatre, New York, last autumn. Michael Morton is the author. He was the author too of "My Wife" the piece in which Miss Burke was seen a few years ago as John Drew's leading woman. Colette is a little eighteen year old Breton girl with talent for painting. She has been brought up by two worthy but narrow minded spinster aunts who think she is on the straight road to perdition when they learn that she has been painting little bare-legged girls on a Sunday afternoon when she ought to have been saying her prayers in church. Her only salvation, they decide, is matrimony and the timely proposal of the town nimny whose father is the rich man of the neighborhood is eagerly accepted by them. Colette herself, though, rebels and runs away to Paris to escape the alliance. There she takes shelter in the studio of a great painter who has been her aunts' lodger and who has invited her to visit him when she comes to Paris. He receives her, unwillingly at first, but later on she struggles into his heart—middle aged bachelor though he is—and the play ends with their first mutual confession of love. The story is entertainingly told with plenty of humor, a little pathos and some dramatic situations. Miss Burke plays Colette charmingly and she is splendidly supported by C. Aubrey Smith as the artist. Others in the strong supporting company are George Howell, Morton Selton, Edwin Nieander, Jane Evans, Emily Wakeman, Isabel Garrison, and Alice Gale.

FRITZI SCHEFF

What Johann Strauss (the waltz king) accomplished in the writing of Viennese comic operas, no other composer has equalled that—is why "The Bat" (Die Fledermaus), the masterpiece of this noted composer, has been chosen by the Messrs. Shubert as the season's medium for Fritzi Scheff, and in which they will present her at the Opera House, Saturday, May 11th.

The story is a gay adventure of many amusing entanglements and piquant situations in which love and romance are deftly woven. Madame Scheff sings the role of Adele, a coquettish maid, who, while masquerading as her mistress, has a compromising flirtation.

The score is full of charming waltzes, czardas, polkas, romanzas and drinking songs, written in Strauss' most alluring vein. It is music that affords Madame Scheff unusual scope for that brilliant execution and wealth of voice, which have gained her fame. The locale is Germany of the last century.

The production is made on the same lavish plan as those in which this prima donna has been seen; the chorus is large and picturesquely costumed and the cast numbers many well known names.

KEITH'S LOWELL THEATRE

Prof. Kluting certainly has a wonderful attraction in his trained animals and birds, particularly his trio of beautiful white cats which are the big feature of his great act. There are also dogs, doves and rabbits, all forming a most unusual combination of performers but the cats are the headliners for most everybody is personally acquainted with a cat and knows what perverse creatures they are. The animal act is a children's act exclusively, for the grown folks have gone wild over it as well as the little ones. George Felix, the funny fellow with the funny falls assisted by the Berry girls the head of whose family was the lamented Billy Barry of "Rising Generation" fame present an extremely good singing, dancing and comedy act entitled: "The Boy Next Door." Nate Leipsic can give them all cards and spades at turning card tricks. The Four Floods are acrobatic fellows with much good comedy mixed in with their hard work. Charles Keane and company present an interesting western drama, entitled "Sheriff Bob" with Mr. Keane in the title role. Hall is a comedy juggler with a novel hat stunt and other new features that make his act a hit. The Hodgsworths sing and dance and play the banjo most acceptably. The Carter-Taylor company open the show with a funny act known as "Camp Rest." The entire bill including the pictures is strong and entertaining.

MERRIMACK SQUARE THEATRE

One of the most enjoyable offerings seen in local vaudeville in some time is contained in this week's bill at the Merrimack Square theatre. The Temple Players give a delightful musical comedy sketch in which a large and capable cast gives exceptional entertainment. Miss Grace Hawthorne, soprano, is making a big hit in her several numbers which include "Nightingale and the Star," Thomas Malcolm, James Byrnes, the latter a former member of Our Stock Company and well known locally, George Lewis, Miss Frankline Wood and Miss Monowski. Miss Gilland and Miss Murphy contribute Scottish dancing that's clever.

Mr. and Mrs. Danny Mann in a delightful rural playlet, entitled "Mandy Hawkins," is a close second in general popularity with the patrons of the theatre. The presentation relates a sweet, wholesome story of New England farm life that's truly enjoyable.

Honey Johnson, "The Man in the Gold Shoes," a comedian of high rank, had an almost endless fund of jokes and songs, which he "puts over" the footlights in clever style.

Prof. Karl and His Trained Dogs give many new and novel features and Miss Grace Livingston is a good singer. The photo-plays and views of present day events are the kind that should please all.

Patrons should remember that the subscription list is still open and all wishing to have their names placed on it thus assuring them of their favorite seats from week to week, should do so at once. Box office telephone 2053.

THEATRE VOYONS

The Crimean war between England and Russia developed hundreds of heroes and also witnessed the start of the Red Cross under Florence Nightingale "The Angel of the Crimea." Today the Theatre Voyons shows "The Victoria Cross" a drama founded on the Charge of the Light Brigade. This charge ordered by mistake cost hundreds of lives and went down in history as one of the most dramatic incidents that ever occurred in warfare. The story is well written and it is staged in a way that cannot fail to amaze and interest everyone. The charge of the gallant six hundred into the valley of death is well reproduced and its thrilling action, its pleasing love story and it deeds of daring will cause it to be long remembered.

If you want help at home or in your business, try The Sun "Want" column

SALISBURY BEACH CASE

One of Petitioners Denies That He Signed Papers

BOSTON, May 2.—One factor in the long litigation over the ownership of Salisbury beach was eliminated yesterday, when Judge Ratigan in the superior court at Salem, dismissed the bill in equity brought in the name of Ferner Greeley of Salisbury against the Salisbury Beach Land & Improvement company, Walter Coulson, J. R. Simpson and Porral R. Black of Lawrence, and E. P. Shaw and George A. Butrain of Boston.

The bill charged that the respondents conspired to defraud minority stockholders of their rights, and to that end conveyed beach property to Coulson, Simpson and Black for a grossly inadequate consideration. It alleged a secret understanding for a further consideration.

The bill stated that Greeley had never assented to the conveyance and that the new owners had told the lessees they must move their houses on May 1 unless they purchased the lots. The bill asked for a reconveyance, that the original one be declared void, and that the overseers be enjoined from enforcing the order.

An affidavit by Greeley himself, that he had never authorized bringing the bill, was presented to Judge Ratigan by Mr. Coulson. The affidavit further said Greeley owned no shares in the company, as he had sold his interest about a year ago. Coulson asked that the bill be dismissed without costs.

Guy Fox, counsel for the company, declared Greeley had been secretary and treasurer of the company and that, far from the sales having been made without his knowledge, he had voted for them a year ago. He offered signed checks in evidence of this assertion.

The bill, Fox pointed out, was signed not by Greeley, but by Arthur Harrington, the attorney through whom it was brought. Harrington, who was in court, replied that this had been done with Greeley's consent, and that he could bring a witness in proof.

In dismissing the bill, with the final consent of both sides and without costs to either, Judge Ratigan said the matter was one that needed investigation, and that it ought to be presented to the bar association.

Coulson then stated he was taking steps to that end, to which Harrington retorted he would gladly sign a petition, and that he courted investigation.

If you want help at home or in your business, try The Sun "Want" column

NO CHANCE FOR AN ARGUMENT

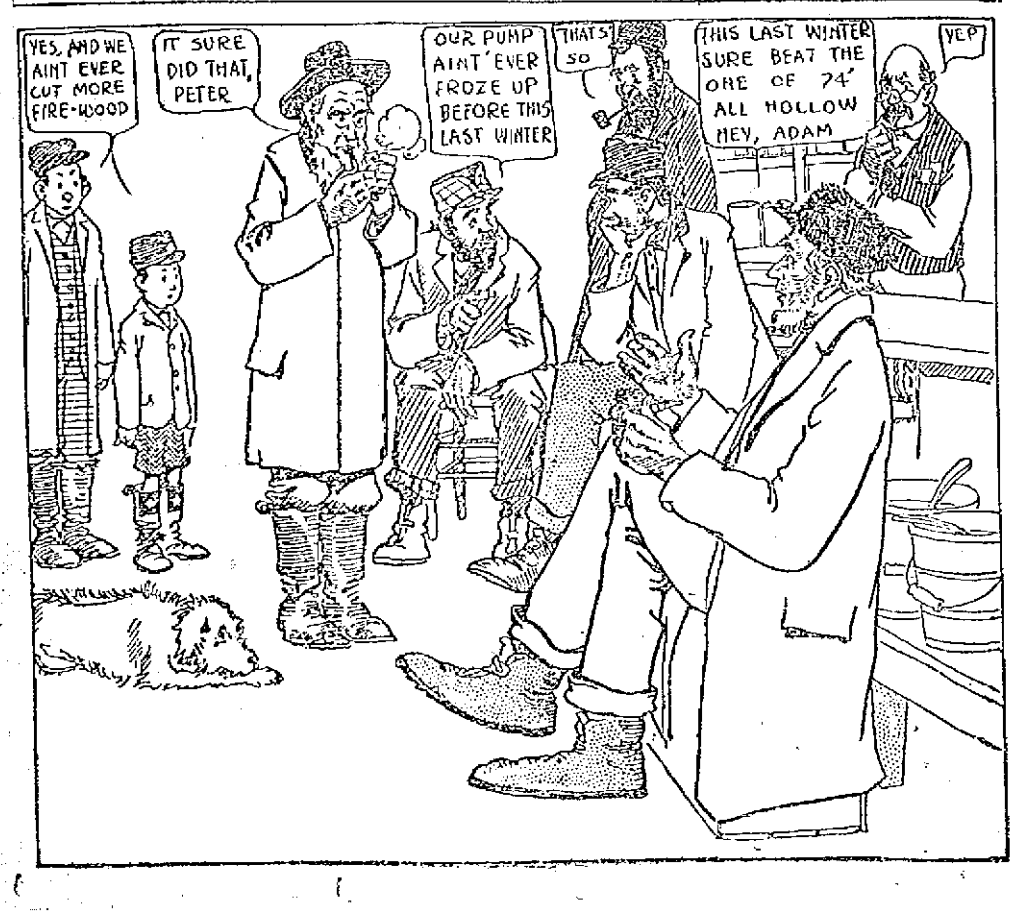

Tel. 3890 3891 3892 3893

SAUNDERS' MARKET

159 GORHAM ST. COR. SUMMER ST.

Ground Bone 3c LB., 10 LBS. FOR 25c. FRESH EVERY DAY.

CANNED FRUITS — Best goods, lowest prices
CANNED MEATS — Every kind, lowest prices
CANNED VEGETABLES — Quality best, prices lowest

BUTTER IS CHEAPER

JUST RECEIVED—Large Consignment of DEERFIELD BRAND, CREAMERY BUTTER . . . . . 25c to 32c Lb.

SOAPS

Lenox .....9 bars for 25c
Welcome .....7 bars for 25c
Borax .....7 bars for 25c
Swift's Naphtha.....7 bars for 25c
P. & G. Naphtha.....7 bars for 25c
White Floating .....10 bars for 25c
Snap .....14 bars for 25c
Dutch Cleanser 7c
Swift's Pride Cleanser.....7c
Big 10 .....4c
Corn Starch .....4c pkg.
Bon Ami .....10c cake
Ammonia .....6c bot.
Argo Starch .....3c pkg.
Large Bottle Bluing.....6c

Pure Lard

50 lb. Tubs Silver Leaf.....12c lb
20 lb. Tubs Silver Leaf.....12 1-2c lb.
3, 5, 10 lb. Pails Swift's Silver Leaf 13c lb.

VEGETABLES

POTATOES - 30c Pk.
Rhubarb .....4c lb.
Celery .....8c bunch
Spinach .....15c pk.
Onions .....60c pk.
Squash .....1 1-2c lb.
Cranberries .....9c qt
Dandelions .....15c and 20c pk.

GELATINES

Plymouth Rock, Crystal and Swampscott brands, pkg. 8c
Saunders Brand .....6c pkg.
D'Zerta Jelly, all flavors.....6c

20c PURE COCOA 20c

Yours Truly brand, Melbourne brand, lb. 25c; 1-2 lb. 14c; 1-4 lb. 7c
Quality and strength guaranteed.
Chocolate .....1-2 lb. cake 14c
5 lb. Can Best Cocoa $1.00

SUGAR 5 1-2c a Pound

Brown Sugar .....6c lb.
Powdered Sugar .....7c lb.

Compound Lard

50 lb. Tubs Com. Lard.....9c lb.
20 lb. Tubs. Com. Lard.....9 1-2c lb.
3, 5, 10 lb. Pails Com. Lard.....10c lb.

Armour's Tomato Soup 6c
New York Pea Beans.....9c qt.

EXTRACTS 6c

Vanilla, Orange, Lemon, Strawberry and Castor Oil.
Pitcher's and Fletcher's Castoria 10c bottle

PURE SPICES

Cloves, Cinnamon, Ginger, White Pepper, Black Pepper, Mustard, Sage, Allspice, Nutmeg, 1-4 lb. pkg.....5c and 6c

MILK

Challenge Brand .....9c can
Peerless and Van Camp Brands, 3 for 25c
Borden's Malted Milk.....34c
S Immed Milk 7c

CORN 7c
TOMATOES ..... 11c Can
PEAS ..... 7c and 11c

Best Alaska Red Salmon.....14c
Medium Red Salmon.....11c

BEEF IS CHEAPER

Best Hamburg Steak, 3 lbs. for - 25c
Salt Spare Ribs, 7½c lb.
Best Rump Steak, Best cuts from heavy beef 15c to 20c bl.
Choice Fancy Corned Beef 7c, 8c and 9c lb.

Rump Butts .....9c and 10c lb.
Frankfurts .....3 lbs. for 25c
Corned Ox Tongue..... 10c lb

First Cut Best Roast Beef FROM BEST HEAVY STEER BEEF 12c and 15c Lb.
Fresh Pork Shoulders 10 to 12c Lb.

Best Round Steak 12 1-2c to 15c Lb.
Sugar Cured Hams, skinned Backs 15c lb.
Sliced Ham, 20c lb.
Sugar Cured Shoulders, 10c and 11c lb.

Fresh Eggs 23c doz.

Best Seedless Raisins 8c
Legs of Lamb 10, 12, 14c lb.

Raw Leaf Lard . 12c lb.
Lamb Chops - 10c, 15c lb
Fores Lamb - 5c, 8c lb.
Best Sirloin Roast 12 1-2c to 20c lb.
Best Sirloin Steak, From Best Beef 12 1-2c to 20c lb.
Fresh Killed Fowl, 12½c to 18c lb.
Pork Butts - 12c lb.
Best Roast Pork Loins 12 1-2c to 14c lb.

FRUIT

Large Oranges 12½c Doz.
Large Lemons .....15c doz.
Apples .....25c and 35c pk.

Celery Salt 6c
Pepper Sauce 6c

SALT FISH

Large Finnan Haddie.....6c lb.
Extra Large Salt Herrings.....2 for 5c
Red Salt Salmon.....12c lb.
Mackerel .....4c and 5c each
Codfish .....6c pkg.

For Wednesdays and Fridays we will carry an extra line of all fresh fish.

CANNED BEANS

Van Camp Kidney Beans..... 2 lbs. 10c
Snider's Pork and Beans.....1 lb. 6c
Snider's Pork and Beans.....2 lbs. 10c
Best Mince Meat, pkg..... 6c
Armour's Veribest Beans 15c, 10c, 6c
Wax and String Beans..... 6c

Best Pickles, just in, new 6c Qt.

We carry a full line of the SUNSHINE COMPANY'S Mixed Cookies for 7½c lb.
Sponge Cake .....9c loaf
Unceda Biscuits.....4c pkg.
Butter Thins .....4c pkg.
Lemon Drops .....4c pkg.

Butterine

The very noticeable fact that the demand for butter which was driven away by high, extravagant prices, does not come back when the prices have dropped to where they are today, proves conclusively that people are satisfied with the relief and will continue on Butterine. OUR BRANDS are the BEST. WHY NOT BE IN RIGHT?
Very good grades, lb. 12½c TO 15c
Best grades, composed of 75 per cent pure cream, lb. ..... 20c TO 25c

Toasted Corn Flakes, Quaker, Egg-O-See Brands, 10c size....7c, 4 pkgs. for 25c
Corn Starch .....4c, 7 for 25c
Vinegar .....1-2 gal jugs 15c
Toilet Paper, roll..... 6c
Sour Pickles .....10c doz.

Onion Salad 9c
Maple Syrup 10c

TEAS

4½c Lb. SUGAR

With every 30c pkg. of Tetley, Tudor, Nonquit, Bell Grade, or any of the high grades of best Teas, we will give sugar for, lb 4½c

Customers can also have a liberal sample with a purchase.

We also sell a very good Oolong, Mixed Tea, Green, Assam, Orange Pekoe and Gunpowder.

25c lb., 5 lbs. for $1.00

Silver Coffee, lb.....25c
(None purer.)
Other Brands, lb.....20c and 24c

FLOUR

Best Bread Flour $5.50 bbl. 70c and 80c Bag
Best Pastry Flour $4.50 bbl. 55c bag

By Special Arrangement For a Short Time Only

Moneyback Flour Proves By Actual Demonstration It Bakes Better Bread With Less Quantity of Flour

To demonstrate the high quality of Moneyback Flour we are mixing this flour and baking biscuits right before your eyes in our store all this week. We ask that everyone talk with the lady in charge of this baking and try the biscuits. "Moneyback Flour" shows that it is the best flour ever sent from the west.

HE ANNUAL MEETING

f the Merrimack River Baptist Sunday School Association

he annual meeting of the Merri-k River Baptist Sunday School ociation was held yesterday at the tist church in North Billerica. re were 200 delegates present, rep-nting Sunday schools in Lowell, rence, Haverhill and suburban ns. George H. Taylor of this city the presiding officer.

ev. C. H. Ellis of Chelmsford was en secretary and devotional ser-s were conducted by Rev. H. H. hop of North Tewksbury.

fter the reading of reports from various schools, Rev. J. E. Perry Boston gave an address on "The day School's Part in the Redemp- of the City."

inner was served at noon and in afternoon after the devotional ex-es the business meeting was re-sed.

was proposed and carried by a of the delegates present that a mittee be appointed to fix the date he beginning of the fiscal year for ch the reports of the year's work the Bible schools should be made the year at present being some-t confusing owing to its being fixed the date of the convention, which varied by several weeks from year year. A committee was also ap-ted by the chairman of the con-tion, George H. Taylor of Lowell, ident of the association, the com-tee being instructed to report at evening session.

he report of the nominating com-tee was also read and the nominees ch they presented to the associa-were unanimously accepted and ted. They were as follows: Pres-t, W. E. Chase of Haverhill, vice-sident, Frank Parr of Lawrence; retary and treasurer, Rev. C. H. s of Lawrence; executive commit-the preceding named officers and following: J. W. Shirley of Law-ce, G. H. Taylor of Lowell, C. B. chell of Haverhill, N. O. Magoon of rence and F. B. Trull of North ksbury; representative on the e board of Bible schools, Deacon E. Murray of Lawrence.

was also voted at the end of the sion that an invitation be extended ough the secretary of the associa-n to all the Bible schools of the e Baptist churches of the Merri-k valley to join the association.

he first address of the afternoon s given by Rev. B. B. Harris of vell on "How to Succeed in Bible ool Work."

iss Lucy M. Gardner of Boston ke on teacher training and answer-various questions which were put her. Mr. W. W. Main, state secre-y of the Massachusetts Baptist Sun-school association spoke of the ngelistic work. Mr. J. B. Withee the Lawrence Y. M. C. A. held a rt conference in which he discussed problem of keeping the boy in the day school.

ev. Theodore L. Frost, S. T. D., of vell, delivered the closing address of afternoon session. His subject was low Workers With God."

he afternoon session was closed by benediction, pronounced by Rev. B. Greul, D. D., of Haverhill. Then per was served in the rectory to the egates.

he evening session was opened at with praise service led by Rev. ncis E. Rose of Lowell. This was owed by the transaction of unfin-ed business, several routine matters ng transacted, including the adop-n of resolutions and the changing of icles 1 and 10 of the constitution.

The address of the evening was given by Rev. Alexander Blackburn, D. D., of Boston, who delivered an interesting and instructive discourse on "The Teacher an Evangelist." He compared the Sunday school teachers to an evangelist on account of the influence they could bring to bear upon the young boys and girls by teaching them the word of God.

At the conclusion of his address, prayer was offered by Rev. Mr. Williams, after which the meeting came to a close. Musical selections were rendered by the church choir under the direction of Miss Minnie E. Clifford with Miss Perry at the organ.

MAYOR O'DONNELL

Placed Officer Provencher on Pension List

Patrolman Napoleon Provencher who recently applied to the board of police to be retired and placed on the pension roll was granted the petition yesterday by Mayor James E. O'Donnell. Patrolman Provencher's reason for petitioning for retirement was due to the fact that he has been ill for the past eight months.

He was born in Millbury, Mass., Aug. 6, 1855. He was appointed to the force in December, 1884, and on Dec. 1, 1886, was appointed to the regular force and had remained as an active member of the department ever since. His last assignment was on the early night shift in Pawtucketville.

ANNUAL MEETING

OF BENEFICIAL SOCIETY OF ST. ANNE'S CHURCH

The annual meeting of the Beneficial society of St. Anne's church was held Tuesday. There was a large attendance and reports of the various committees were read and accepted, each report showing that progress had been made during the year. The president's report included an appropriate tribute to the memory of the late rector, Rev. A. St. John Chambre.

The following officers were chosen: President, Mrs. F. A. Estes; vice presidents, Mrs. Sidney R. Fleet, Mrs. C. F. Grover, Miss A. Cushing; secretary, Mrs. T. G. McGannon; treasurer, Miss S. M. Carleton. Chairmen of committees, Mrs. A. W. Greeley, Mrs. J. C. Melloon, Mrs. W. A. Dayton, Mrs. F. P. Marble, Mrs. C. F. Grover, Miss Martin Stott.

At the close of the meeting a social hour was enjoyed.

SLIGHT BLAZE

CAUSE OF ALARM FROM BOX 13 LAST NIGHT

An alarm from box 13 about 8 o'clock last night summoned a portion of the fire department to a slight blaze in the New York cleaning store at 135 Paige street. One of the employes was cleaning a ladies' skirt with naphtha when the flame from a gas iron communicated with the gasoline and set the skirt on fire. The members of the fire department were on the scene shortly after the sounding of the alarm and the fire was extinguished before much damage was done. The principal damage was to the side of the wall in the rear of the store, and the woman's skirt. The building is owned by Frank S. Ladd.

ENJOYABLE TIME

MAY PARTY HELD AT HOME OF "DAN" SULLIVAN

A delightful May party was held at the home of Master Daniel Sullivan in Maple street last evening, when the members of the graduating class of the Sacred Heart school of which Master Sullivan is a member assembled and had an enjoyable time. There were about thirty in the party and all assisted in making the affair a pleasant one. During the evening a musical program was carried out, games played and refreshments served.

DELEGATE-AT-LARGE

MR. O'SULLIVAN LED VOTE IN FIFTH DISTRICT

Humphrey O'Sullivan elected delegate-at-large on the democratic ticket in Tuesday's primaries, led the ticket in Lowell and also in the Fifth district. The totals for the leading candidates are as follows:

Humphrey O'Sullivan	2361
John F. Fitzgerald	2012
David I. Walsh	2694
John W. Coughlin	2616

For Vice President

The ballots showed a number of candidates' names written in for various offices but these did not count for the reason that the addresses were omitted. For example, John F. Fitzgerald got a considerable number of votes for vice president but they did not count because his home address was not given.

Although the delegates chosen are pledged to Foss they will be free to exercise their discretion in the convention after giving Foss a complimentary vote.

How Taft Was Seiberlished

It is generally believed that the work of Seiberlich as ninth candidate on the Taft delegation resulted in spilling the vote and spoiling enough ballots to cause the Roosevelt delegates to be elected. It was a cunning trick strenuously worked.

"HOLY HOUR"

BEAUTIFUL SERVICE AT ST. PETER'S FRIDAY EVENING

The "Holy Hour" service, the beautiful monthly devotion held at St. Peter's church on the first Friday of every month, will be held tomorrow evening, opening at 7.30 o'clock. A special musical program will be rendered.

$87,000 FOR PAVING

Voted by Municipal Council at Last Night's Meeting

The municipal council held three meetings yesterday; one in the morning, another in the afternoon and the third at night. At the meeting held last night the council voted $87,000 for street paving.

When the order to borrow the money was taken up the city engineer's estimates were considered. Engineer Kearney said that the cost of paving Church street from Central street to Concord street would be $24,000. The area is 5350 square yards, each yard to cost $2.15. There is no royalty to be paid the Hassam Paving company this year. In previous years the company was paid 10 cents a yard royalty.

Another estimate submitted was for paving of East Merrimack street from Fayette street to High street. The estimated cost was $5800.

It was voted to pave Gorham street from West Union to Elm street, a pitcher filler to be used and the sum named was $10,000.

It was voted that Bridge street from the Central bridge to Third street be paved with granite blocks on a granite base. The estimated cost was $13,500.

It was voted to expend $4900 for repaving Lawrence street from Watson street to the bridge and to pave Aiken street, $4600 was voted.

On motion of Commissioner Brown it was voted to draw a new order specifying that the money be borrowed on a 20-year term. The following amounts were voted for macadamizing streets: Pine street, from Westford to Stevens street, $1150; Porter street, from High street to Nesmith street, $1450; Swift street, $1100; Suffolk street, Moody to the bridge and Cabot street, from the bridge to Hall street, $3325; Fort Hill avenue, from Sherman to Rogers street, $1625; westerly side of Moody street, from bridge to Sixth avenue, $3600; Stackpole street, to Brown street, $2300, and North street, $800.

Arthur G. Dent, representing the Lawrence Mfg. Co., appeared in favor of the petition to macadamize Cabot street from the bridge to Hall street. The street is in bad condition at the present time. Mr. Dent said that 3000 persons pass through the street every day. Agent Walker of the Lawrence corporation, fixed up Hall street to Aiken street. Mr. Pickering, representing the Tremont & Suffolk mills, also favored the plan to macadamize Cabot street.

On the petition for the macadamizing of Suffolk street from Moody street to the canal, Messrs. Dent and Pickering said conditions are similar to those obtaining in Cabot street. Hundreds of persons are forced to take the middle of the street roadway in going to and coming from work. The sidewalks are very narrow and there is very little drainage. "I am authorized to say for the Lawrence," said Mr. Dent, "that they will do the same sort of work on their street if the city will do the work on Suffolk street." There were no remonstrants to either of the petitions.

The petition of the Lowell Electric Light company to attach its wires to the poles of the Bay State Street Railway company in Merrimack street, for display purposes, was taken up and the order granting the permission to make the attachments was adopted.

THEIR GOLDEN WEDDING

Anniversary Observed by Mr. and Mrs. John W. Peabody

Mr. and Mrs. John W. Peabody of Dracut, yesterday observed their golden wedding. The affair was held at the Dracut Centre church and was very largely attended by relatives and friends of the venerable couple who wished to congratulate them on the happy event. The occasion proved a most enjoyable one, and the large gathering was a good showing of the esteem and respect in which Mr. and Mrs. Peabody are held.

When the couple entered the church a beautiful wedding march was played on the organ by Asa Stickney. Mr. and Mrs. Peabody took their places near the pulpit platform, where they were assisted in receiving by Mr. and Mrs. Lovell Colburn, the former a brother of Mrs. Peabody; Miss Rose E. Peabody, their daughter and Mrs. Olive Coburn, a sister to Mr. Peabody.

During the reception several fine musical selections were played on the violin by Mr. Frank Hutchinson, accompanied on the piano by Miss Belle Hutchinson.

The ushers during the reception were Mr. and Mrs. Chester B. Colburn, Miss Edna Peabody, Fred L. Peabody and Miss A. Myrtle Coburn.

Light refreshments were served during the reception by Mrs. Bert Smithson, assisted by Mrs. Selden Colburn, Mrs. R. S. Fox, Mrs. Joseph Carpentier, Mrs. A. B. Bryant, Mrs. Asa Stickney and Mrs. Thomas Bentley.

The entertainment program consisted of piano selections by Miss Glena Crosby and remarks by Rev. W. W. Nason, Rev. C. E. Bartlett, Ex-Rep. George H. Stevens, George Trull and Henry Peabody. Numerous letters from distant relatives and friends were read and Mrs. Granville Coburn read several important chronicles, while Mrs. Lovell Colburn recited a delightful poem which was composed for the occasion. The happy couple received a large bouquet from the Dracut W. C. T. U.

Mr. and Mrs. Peabody are both well known in the village, where they have lived practically all their life, Mr. Peabody being born in the Marsh Hill section of this town on Dec. 19, 1837, and was the son of Nathaniel and Mary (Gilchrist) Peabody. Mrs. Peabody was, before her marriage, Helen M. H. Colburn, and was born Aug. 9, 1838, in the New Boston Village section in a house which then stood on what is now the Lovell Colburn place. She was the only daughter of Micah and Hannah (Crosby) Colburn.

Mr. and Mrs. Peabody were married on May 1, 1862, at the parsonage of Rev. William Allen, who was then pastor of the Hillside church. The parsonage was then located in what is now Riverside street at the Pawtucketville end, but which was at that time part of Dracut.

Mr. and Mrs. Peabody immediately took up their residence in the house which they now live in, in the New Boston village section, and which today is among the very prettiest places in the town. Mr. Peabody responded to the call of the townspeople and the latter elected him to the office of tax collector in 1868. His popularity and efficiency kept him in office and after serving 21 years he laid down his duties and interested himself entirely in his farm work. In 1871 he again was chosen to office and during that year together with the three succeeding ones, he was elected to the office of selectman. In 1877 he was again chosen as selectman and then served nine years on the school committee. In 1879 and 1880 he was elected representative and as a souvenir of his long political career and his service to the people politically he has, besides the good will and friendship of the townspeople in general, the chair occupied by him during his terms in the legislature. He prizes it highly and it is as well preserved as was the trust confided in him by the people.

Mr. Peabody has two sisters, Mrs. J. S. Davis and Mrs. W. H. Dorr of Somerville and Lowell respectively. Who with their husbands, could have observed their golden wedding, as both couples are now married over 50 years. Mrs. Liza Hill, another sister, recently observed her 83d birthday while Nathaniel Peabody, a brother, reached his 89th birthday last February.

Mrs. Peabody before her marriage, was a school teacher and even after being married followed her vocation, as it was permissible in those days. Her first teaching duties were assumed when she was only 16 years of age and her experiences not only proved varied, according to the customs of that time, but she got a great deal of pleasure from her work and she relates many very funny incidents in connection therewith. She was interested in music and became very proficient as a student and teacher and she presided as organist at the Dracut Centre church for over twenty years, resigning shortly after the dedication of the new church and the installation of the new organ. She was also connected with the Hillside church as organist for some little time.

Twenty-five of Mrs. Peabody's former pupils were present at the reception.

Mr. and Mrs. Peabody had two children born to them, Miss Rose E., who for some years was teacher at the New Boston school, and who makes her home with her parents in New Boston, and Elwyn W., who died in infancy.

SOCIAL AND FRATERNAL

The regular meeting of Industry council, Royal Arcanum, was held last night in Odd Fellows temple in Middlesex street, Regent David H. Hogan presiding. Several applications for membership were received and considerable routine business was transacted. Great interest is being shown in the class initiation which is to be held on May 15.

The degree team of Lowell No. 8, was invited to perform the initiatory work. Under the head of new business Past Regent John W. Sharkey submitted a very interesting report of the proceedings of the grand court convention recently held in Boston in which Industry council was signally honored in the election of Dr. Hugh Walker to the office of grand chaplain. At the close of the meeting whist was enjoyed and suitable prizes awarded to winners. An invitation was accepted to attend the 26th anniversary of Highland council, 970, which is to be held in Lincoln hall on Wednesday, May 15th. Remarks were offered under the good of the order by Dr. Joseph Meehan, Dr. Hugh Walker and Past Regent James E. Gorman.

Knights of Pythias

A sugar party and dance was held in Highland hall, Branch street, last night under the auspices of the rank staff of Chevalier-Middlesex lodge, Knights of Pythias. There was a large attendance and the evening was spent in an enjoyable manner. At the conclusion of the discussion of the menu dancing was enjoyed.

The committee in charge of the evening's program consisted of Edward Watts, Alfred Renfew and George Benner. The floor directors were William Jones and Thomas Donaldson. The aids were the other members of the rank staff.

The Hibernians

There was a large and well attended meeting of Division 2, A. O. H., in Hibernian hall last evening. Five propositions for membership were received and three candidates were initiated into the division. The finance committee gave their quarterly report, which showed that the division is large and prosperous. Interesting remarks were made by Brother Cosgrove, president of the Central council and Brothers Murphy, J. Hearn and D. J. Murphy. After the meeting a social hour was enjoyed.

If you want help at home or in your business, try The Sun "Want" column.

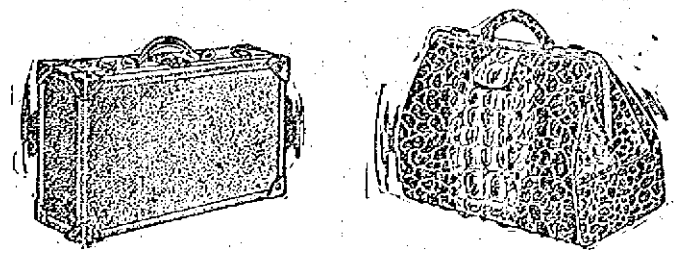

Manufacturer's Sale

—OF—

Club Bags and Suit Cases

LADIES' STRAW BAGS, well made, 85c, 90c, 95c $1.00

LADIES' STRAW BAGS, leather ends and corners..... $1.15

LEATHER CLUB BAGS, leather riveted corners, brass lock, special at $3.75, $4.00

COWHIDE BAGS, steel frame, double lock, riveted leather corners..... $4.45

ENGLISH HAND SEWED LEATHER BAGS, best brass lock and snaps, sewed corners..... $5.00

ENGLISH HAND SEWED BAGS, double handle, best steel frame, leather corners, pocket inside, leather lined, $5.85 and $6.45

STRAW SUIT CASES, leather trimmed..... 95c

LEATHER SUIT CASES, stayed corners, cloth lined, good lock..... $3.00 and $3.45

LEATHER SUIT CASES, two straps all around, leather corners..... $3.85

COWHIDE SUIT CASES, band sewed, pocket in cover, leather stayed corners, made in the best way..... $5.00 and $7.00

SUIT CASE UMBRELLAS, fold up to fit in cover, each..... $1.50

TALBOT CLOTHING COMPANY

AMERICAN HOUSE BLOCK, CENTRAL ST., COR. OF WARREN ST.

Riker-Jaynes Drug Store Guarantees to Relieve Your Rheumatism

We are pleased to inform the resi-nts of Lowell that we now have in ck "Nurito," a physician's prescrip-n, free from Opiates and Narcotics, guarantee to relieve all sufferers n Rheumatism, Sciatica and Neuri-or refund your money. Investi-e this offer. Call to see us and let explain the merits of this remedy. ich we are satisfied will banish all umatic pains, no matter how long may have been afflicted.

People so crippled with rheumatism they could not walk have been ab-utely freed from pain and the swol-joints brought back to their nor-l condition.

Don't be skeptical. We can and nt to help you. Get a $1 box of rito and be convinced.

Compounded by the Magistral Chem-l Company, Flatiron Bldg., N. Y.

MEN!—

We Sharpen all Kinds of

Safety Razor Blades

On the Famous

"ODELL" SHARPENING MACHINE

This machine will make all kinds blades as sharp and keen as ken new. In fact, we guarantee solute satisfaction with every ger.

Let our expert sharpen a dozen your old blades and SHOW you t what this machine can do.

GILLETTE" lades, per dozen 35c

SINGLE-EDGE lades, per dozen 25c

DURHAM-DUPLEX lades, per dozen 50c

STAR" lades each 25c

HALL & LYON CO.

LOUIS K. LIGGETT, Pres.

167 Merrimack St., Lowell

PAINT

PAINT

ACME QUALITY PAINTS

$2.00 Per Gallon.

Regular shades.

28 Colors for Outside USE

We carry a full line of PAINTS for interior and exterior work. Floor Paints, Interior Enamel, Neal's Carriage Paints, Varno-Lac, Spar Varnish.

Paint for Every Kind of Painting

Brushes All Sizes

Call and examine our Color Cards.

Floor Paints, 11 shades, 50c qt.

Varno-Lac, 12 shades, Stains and Varnishes.....40c pt.

Interior Enamel, 8 shades, Bath and Laundry.....70c qt.

Neal's Carriage Paints, 10 colors .....85c qt.

Floor Wax.....45c lb.

Spar Varnish.....$1.25 qt.

Gold and Aluminum Bronze, 10c oz.

Banana Liquid.....25c pt.

— TALBOT'S — CHEMICAL STORE

40 MIDDLE STREET.

YOU CAN SELECT FROM OUR STOCK OF EIGHT WELL KNOWN MAKES OF

Lawn Mowers

The one best suited to the surface you are to mow and receive the most value for your money.

LAWN RAKES

GRASS SHEARS

GRASS HOOKS

EDGING KNIVES

Bartlett & Dow

216 Central Street.

Eat What You Want

If your appetite is fickle, your digestion weak, your bowels slow to act, try Schenck's Mandrake Pills—and you'll find you can eat what you want, enjoy it all, and digest it thoroughly. They cure liver ills, stomach disorders and keep you up to the highest standard of health. Wholly vegetable—absolutely harmless—sold everywhere, 25c. Send a postal for our free book, and learn to prescribe for yourself.

DR. J. H. SCHENCK & SON, Philadelphia, Pa.

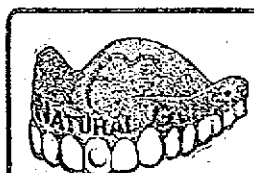

$8 Best Set of Teeth

Pure Gold Crowns, $3. Gold fillings, $1 up. Other fillings, 50c.

My $8 sets are the most lifelike and finest fitting plates that dental science can promote. Unless you require a special plate, $8 is all you need pay in this office for the best set. We have the reputation of making the most natural looking, the finest fitting and the best wearing teeth. No set ever leaves our office until the patron is perfectly satisfied as to fit and appearance. I give my personal guarantee FOR TEN YEARS with each set. If you cannot afford this $8 set, a $5 set, the best for the money, may be procured.

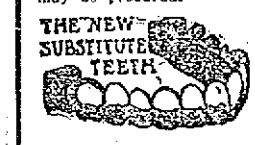

THE NEW SUBSTITUTE TEETH

Teeth Without Plates

$5 This is the only office in Lowell where gold crowns and teeth without plates (undetectable from natural ones) are inserted positively without pain.

PAINLESS EXTRACTION FREE

DR. T. J. KING

65 MERRIMACK STREET, LOWELL, MASS.

HOURS 9 TO 8. SUNDAY—10 TO 2. TEL. 3590

NO PAIN. Lady Attendant—French Spoken. NO HIGH PRICES

INSULT TO U. S. FLAG

It Was Trampled Under Foot at Socialist Meeting

NEW YORK, May 2.—The Stars and Stripes were torn down and trampled under foot and a red flag substituted during a fierce fight at a May Day meeting of the socialist party and affiliated unions in Union Square park late yesterday.

That a serious panic did not ensue is believed to have been due to the fact that thousands of persons on the outskirts of the crowd did not know what the trouble was. Responsibility for the tearing down of the flag is disclaimed by the socialists. Their representatives on the platform appeared to have done their best to protect the national colors.

The trouble started at the conclusion of a parade of 5000 men and women who gathered in Union Square park for speechmaking. Red banners, the emblems of socialism, already adorned the speakers' platform and the band was playing the "Marseillaise" when the Stars and Stripes were carried to the stand as the first speaker was about to be introduced. Instantly there was the wildest excitement.

"Take that dirty rag down!" went up a cry from the crowd. But those on the platform held their ground and some with cooler heads tried to quiet the tumult that had broken out.

"We don't recognize that flag!" cried a man in front as he tried to reach the platform. Some of those on the platform tried to protect the flag and a fist fight resulted in which a lone policeman was the only officer who figured. His club knocked three men down. Several men were tossed bodily over the platform rail into the crowd. Bloody faces were numerous.

The big American flag was finally torn down and hurled to the ground. Miss Caroline Dexter, a member of the socialist party, a tall muscular woman, chowed her way to where the fallen banner lay.

"Men like you should be shot!" she cried as she gathered up the flag. She met no resistance and carried the flag home with her.

STOMACH MISERY JUST VANISHES

No Indigestion, Heartburn or Gas in Five Minutes

As there is often some one in your family who suffers an attack of Indigestion or some form of Stomach trouble, why don't you keep some Diapepsin in the house handy?

This harmless blessing will digest anything you can eat without the slightest discomfort, and overcome a sour, gassy Stomach five minutes after.

Tell your pharmacist to let you read the formula, plainly printed on these 50-cent cases of Pape's Diapepsin, then you will readily see why it makes Indigestion, Sour Stomach, Heartburn and other distress go in five minutes, and relieves at once such miseries as belching of gas, eructations of sour, undigested food, nausea, headaches, dizziness, constipation and other stomach disorders.

Some folks have tried so long to find relief from Indigestion and Dyspepsia or an out-of-order stomach with the common, every-day cures advertised that they have about made up their minds that they have something else wrong, or believe theirs is a case of Nervousness, Gastritis, Catarrh of the Stomach or Cancer.

This, no doubt, is a serious mistake. Your real trouble is, what you eat does not digest; instead, it ferments and sours, turns to acid, gas and stomach poison, which putrefy in the digestive tract and intestines, and besides, poison the breath with nauseous odors.

A hearty appetite, with thorough digestion, and without the slightest discomfort or misery of the stomach, is waiting for you as soon as you decide to try Pape's Diapepsin.

ANNUAL MAY PARTY

In Aid of the Old Ladies' Home

The annual May party in aid of the Old Ladies' Home was held there yesterday afternoon and like its predecessors was a grand success. Many people visited the home and greatly enjoyed the day's festivities. An excellent supper was provided and the Ladies' Lyceum orchestra gave a fine concert program. The various tables located at different sections of the home were well patronized during the afternoon.

Among the ladies to contribute to the social and financial success of the affair were the following:

At the pound table—Mrs. Fred Woodies, Miss Lizzie Anderson, Mrs. Wm. H. Lathrop, Mrs. D. R. Frye, Mrs. L. H. Hartley.

Candy table—Miss Helen E. Bowers, Mrs. George Chandler, Mrs. Edward B. Carney, Mrs. A. K. Chadwick, Mrs. Winslow Clark, Mrs. Edward J. Clark, Mrs. Frank E. Dunbar, Mrs. Arthur Ferguson, Mrs. George C. Hooper, Mrs. James F. Preston, Mrs. Albert Lindsly, Mrs. Edwin J. Gilfette, Mrs. C. Frank Dupee, Mrs. John Jacob Rogers, Mrs. Oliver Stevens, and the following young ladies: Misses Leslie Adams, Annie Baker, Elena L. Bell, Frances Chadwick, Harriet Coburn, Julia Fox, Mabel Hall, Sallie Hobson, Emma Hosmer, Meta Jefferson, Mary Nickerson, Helen Noyes, Grace Pearson, Alice Richardson, Marion Smith, Harriet Spalding and Ida Woodice.

Flower table—Mrs. Charles E. Howe, Mrs. Geo. F. Richardson, Mrs. Marietta Jefferson, Mrs. G. L. Richardson, Mrs. Harry R. Rice, Mrs. Frank E. Bailey, Mrs. Fred C. Church, Mrs. Frederick A. Flather, Mrs. Laforest Beals, Mrs. E. N. Shaw, Mrs. Herbert Burrage, Mrs. J. Munn Andrews, Mrs. Charles S. Proctor, Mrs. L. E. Pullen, Mrs. Herbert D. Pickering, Mrs. Charles R. Goddard, Mrs. J. K. Whittier, Mrs. C. E. Bartlett, Miss Julia Pevey, Mrs. Walter Coburn, Mrs. O. B. Ranlett, Mrs. C. E. Hoxie, Mrs. Joseph Barber, Mrs. J. H. Albion, Mrs. Helen Parent, Mrs. C. A. Richardson, Mrs. H. A. Thompson, Miss Gertrude Stiles.

Old ladies' table—Mrs. H. A. Lambert, Mrs. Adeline Forrest, Miss Josephine Earle.

Cake—Mrs. A. G. Swapp, Mrs. Joseph Smith, Miss Frances Robinson, Mrs. J. W. B. Shaw, Mrs. O. B. Ranlett, Mrs. C. F. Blanchard, Miss Frances Brabrook, Miss Marietta Wheeler, Mrs. A. G. Pollard.

Mrs. Harriet Prescott Graves and Mrs. Walter Muzzey had charge of the dining-room, and about two dozen young girls, most of them from the high school, were the waitresses. Mrs. Joseph Talbot, Mrs. C. A. Stover and Mrs. Boyden Pillsbury assisted in the serving of the viands.

UGH! NOT CALOMEL, OIL OR SALTS, BUT DELICIOUS "SYRUP OF FIGS."

Give your liver and 30 feet of bowels a thorough cleansing. Ends headache, biliousness, indigestion and constipation.

This wonderful fruit laxative acts as a liver and bowel cleanser—tonic—not as an irritant. Its action is natural and gentle—no griping. It is delicious—no dreading. It is positive and prompt—no waiting.

If your stomach is sour and filled with vile gases, your head aches, or you are bilious, nervous, dizzy, half sick, your tongue coated, your thirty feet of bowels clogged with waste not properly carried off—don't wait. Surely take a teaspoonful of delicious Syrup of Figs tonight, and in the morning all constipated waste, sour bile, gases and poisons will move on and out of the system, gently but thoroughly—no griping—no nausea—no weakness. In the old days people let these matters run until they needed a large dose of physic, then they took something severe, like castor oil, salts or cathartics, that meant abuse to the bowels. These are the days of the gentle and natural—the days of Syrup of Figs. This way you are not drugging yourself. Syrup of Figs being composed entirely of luscious figs, senna and aromatics can not cause injury.

Ask your druggist for "Syrup of Figs and Elixir of Senna," and look for the name, California Fig Syrup Company on the label. This is the genuine—old reliable. Any other so-called Fig Syrup is an imitation often meant to deceive you. Refuse such with contempt.

A BIG DEMONSTRATION

Lawrence Operatives Want Release of Ettor and Giovanitti

LAWRENCE, May 2.—Five thousand men and women swayed through the streets of Lawrence last night in semi-parade fashion, singing the stirring "Internationale," as a protest against the holding in prison of Joseph J. Ettor and Auturo Giovanitti, the I. W. W. strike leaders, who are held without bail on charges of being accessory before the fact of the murder of Anna Lopezzi during a strike riot in Lawrence on Jan. 29.

The disorganized mob marched from the various foreign quarters, growing larger and more enthusiastic in each section. In the Italian quarter a band took its place at the head of the marchers, and the Syrians provided a delegation bearing red lanterns and red banners of the I. W. W.

The Belgian section was made up mostly of women, singing in their native tongue, while the Poles contributed several hundred sullen men and women, the latter carrying babies.

The parade passed the Lawrence jail several times, where the so-called "martyrs" are in cells. Each time the parade was halted and the mob made the air ring with their cries. The familiar cry of "Boo," used so frequently toward the police and militia during the street parades in January and February, while the strike raged, was also heard last night.

Capt. John Sullivan, acting city marshal and Alderman C. F. Lynch, commissioner of public safety, had a large reserve squad of police in readiness for trouble, and officers were stationed in groups along the route of march. There was no violence, however. It was first planned to have the out-turning yesterday, which would have closed the mills, but wiser heads prevailed upon the leaders to hold the demonstration after working hours.

NORTH CHELMSFORD

The novena in honor of the Immaculate Conception opened last night in St. John's church at 7.30 with a very large attendance. The pastor, Rev. Fr. Schofield, conducted the prayers, followed by the recitation of the rosary and benediction of the blessed sacrament.

The members of the Choral society held their weekly rehearsal last night in St. John's hall after the church devotions, under the direction of James A. Murphy of Lowell. Last night's rehearsal showed an increase in attendance which was pleasing to the director, for the interest that the old as well as young are taking in the society is very encouraging.

The annual May party of the St. John's Ladies' auxiliary to be held in the town hall tonight promises to eclipse all previous affairs conducted by this organization. Judging from the sale of tickets a very large number of the friends of the young ladies will be present from Lowell. A late car will return after the party.

SAM WALTER FOSS CLUB

Mrs. Arthur Molleur led the members of the Sam Walter Foss club as her guests yesterday at the regular meeting held at her home, 124 Shaw street. The meeting was presided over by Mrs. E. D. Foss. Upon opening the mite boxes a goodly sum was realized, which will be used for charitable purposes.

Mrs. Ella L. Blake had charge of the program which consisted of songs by Miss Harriet Moran and a talk by Miss Mary Killpartrick on Egypt. Miss Killpartrick was intensely interesting, describing the principal points she visited in Egypt. Miss Moran's solos were very pleasing.

Refreshments were served, Miss Alex. McCain and little Esther Molleur assisting in serving. The next meeting will be June 5 at the home of Mrs. John Russell, 17 Victoria street.

Special Sale

BAKER'S RACKET STORE

610 MERRIMACK AND 303 MIDDLESEX STS.

Agate Dinner Pails

Grey Enamelled Dinner Pails, ordinary size. Regular price 49c.

SALE PRICE 25c

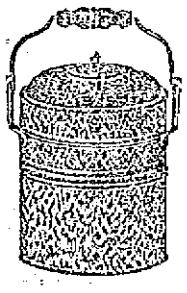

PIN YOUR FAITH

absolutely in the quality, reliability and price of our wheels. We handle the leading makes and sell at figures that are fair to you and us. Every cycle sold by us is fully warranted. Our facilities enable us to offer exceptional inducements on slightly used bikes. Surpassing value for your money now. Call and examine our stock and prices. They'll impress you.

Geo. H. Bachelder

P. O. SQUARE

COAL

To those of our customers who have not coal enough to carry them until summer prices prevail, we are daily delivering the best standard grades promptly at their call. Telephone 1550.

WILLIAM E. LIVINGSTON CO.

15 THORNDIKE STREET Established 1828

We Give S. & H. Green Stamps

NELSON'S DEPT. STORE

Week-End SPECIALS

Second Floor Departments

50 Dozen Embroidered Linen Collars, 25c value..... 2 for 25c

Long White Aprons, 25c value, 2 for 25c

Long and Short Lisle Gloves, black and white..... 25c

Corset Covers, embroidery and lace trimmed..... 25c

Black Sateen Petticoats, 50c value..... 25c

Silk Boot Hose, high spliced heel, double sole, 50c value 29c

Women's Wash Skirts, $1.00 value 50c

Embroidered Trimmed Combinations, $1 value,.. 59c

Children's Colored Dresses, sizes 6 to 14, $1.00 value 59c

Gingham House Dresses, high and low neck, $1.25 value 95c

Lingerie and Tailored, Waists, $1.25 value, 95c

P. N. & W. T. Corsets, $1.00 value..... 69c

Messaline Petticoats, all the new shades, $2.95 value $1.95

Black and White Long Silk Gloves, 16 button, $1 value 75c

Kid Gloves, black, white and tan, $1.00 value.... 69c

Muslin Gowns, Combinations and Skirts, $1.25, $1.50 values..... 95c

25c Manicure 25c

Lowell, Thursday, May 2, 1912

A. G. POLLARD CO.

THE STORE FOR THRIFTY PEOPLE

The Infants' Wear Section

Is complete with lighter weight wearables for the little folks. The following show unusual values and are worthy of your attention.

Silk Pongee Dresses, sizes 2 to 6 years, in blue, white and natural color.....$1.00 Each

Three-Piece Dresses, 2 to 6 years, in pink, blue and checked ginghams.....79c Each

Low Neck, Short Sleeve Dresses, pink, blue and tan chambray, 2 to 6 years, only.....50c Each

Children's Coats, in navy and red worsteds, a few odd sizes, usually sold at double, only.....$1.49

Children's Rompers, pretty seersucker, made in our own factory, sizes 6 months to 4 years, regular prices $1.00 and $1.25, at.....39c, 50c and 75c

MERRIMACK STREET BRIDGE

Excellent Values in

NEW MILLINERY

Silk Ramie Braid Hats, black velvet facing, made on frame, three shapes, worth $3.00, only $1.98

Black Hair Hats, chip edge, a dozen different shapes, regular price $1.49, only.....98c

Children's Milan Straw Hats, trimmed and untrimmed, $2.00 value, only.....98c

Heavy Knox Braid Sailors, latest block, regular price $1.25, only.....69c

Plain Straw Sailors, black ribbon band, regular price 98c, only 49c

White Hats, in Tagal, Chip, Milan and Java straw, ranging in price from 98c to $3.98, one-half the regular price.

PALMER STREET CENTRE AISLE

News From the

BARGAIN TABLE

IN OUR LADIES' READY-FOR-WEAR SECTION

$2.98 WASH DRESSES $1.98—Five models of Wash Dresses reduced from $2.98 to.....$1.98

$3.98 WASH DRESSES $2.98—Three models of Wash Dresses reduced from $3.98 to.....$2.98

$5.00 RUBBER RAINCOATS $2.00—Gray Raincoats, small sizes only, now $2.00 while they last. About 13 in all.

CLOAK DEPARTMENT SECOND FLOOR

FROM NOW ON THE SPECIAL PRICES WHICH WILL BE OFFERED IN OUR MERRIMACK STREET BASEMENT, CHINA AND GLASSWARE SECTION, WILL MEAN A SAVING OF FROM ONE-THIRD TO ONE-HALF.

ILLUMINATED GLASSWARE

In Light and Dark Effects

Orange or Fruit Bowls, former price 69c. Special sale price .....39c Each

Orange or Fruit Bowls, large size, two shapes, round and oval, former price 98c. Special sale price .....59c Each

Lemonade or Water Sets, consisting of pitcher and six (6) glasses, seven piece sets, former price 98c. Special sale price.....59c Set

WATER SETS

Consisting of seven pieces each, two styles, colors crystal and green, former price $1.00. Special sale price .....69c Set

Three styles, colors as above, former price $1.25. Special sale price.....89c Set

Cut Glass Water Sets, pansy pattern, former price $1.69. Special sale price.....$1.10 Set

Two styles, colors crystal and green, former price $1.75. Special sale price.....$1.19 Set

Ruby Sets, former price $2.75. Special sale price $1.69 Set

BASEMENT BARGAIN DEPARTMENT

PALMER STREET SECTION

TWO SPECIAL SALES NOW GOING ON

Fine Embroideries

Sale of fine embroideries now going on, sample pieces, at much lower prices than usually sold for. Fine Edges, Insertion, Corset Cover Width, Allover and 27 inch flouncing, worth from 10c to 50c yard, at.....5c, 8c, 10c, 12½c and 17c

LADIES' HOSE NOW ON SALE

400 Dozen Ladies' Gauze Lisle Hose, Lisle Finish, Silk where they show, seconds and run of the mill, worth from 19c to 25c, at, pair..... 12½c

PALMER STREET BASEMENT

Special Sale Tomorrow Morning of

60 Doz. LADIES' WHITE PETTICOATS

AT 50 PER CENT. LESS THAN REGULAR PRICES

Ladies' White Petticoats, made of fine cotton and nainsook, nicely trimmed with wide embroidery flouncing heading with ribbon and fine valenciennes lace, also heavy cotton and linen laces. Petticoats made to retail from $1.50 to $2.00, only, each 98c

MERRIMACK STREET SECTION

PASTOR AND WIFE

REV. M. B. LYTLE

MRS. M. B. LYTLE

Greeted by the Members of St. Paul's Church

Rev. M. B. Lytle, and Mrs. Lytle were given a hearty greeting in the vestry of St. Paul's M. E. church last night. In the receiving line with the pastor and his wife were: Dr. and Mrs. C. H. Stowell, Mr. and Mrs. Chas. Farrington, Mr. and Mrs. W. D. Brown and Mrs. S. T. Brown. An orchestra under the direction of Mr. Peter Picken played during the evening, and for reception march. The decorations and general arrangements were under the direction of Mrs. Edwin Cleworth. The ushers were Messrs. Lawrence Jordan, Bert Kenniston, Walter Cleworth and Abel Campbell. Refreshments were served during the evening by a large corps of the young ladies under the direction of Mr. and Mrs. Byron Cady, Mr. and Mrs. Charles Drew, and Mr. and Mrs. E. C. Hart. Mrs. Lawrence Jordah and Mrs. Alice Saunders poured.

The new pastor of St. Paul's church, Rev. M. B. Lytle, comes from the Highland Methodist Episcopal church of Dorchester, where he has just finished a very successful pastorate of three years. He will live at 14 Bellevue street, in the house formerly occupied by Rev. H. William Hook, the former pastor.

Manhattans, Talbot hall, Fri.

Saves Leg Of Boy

"It seemed that my 14-year-old boy would have to lose his leg, on account of an ugly ulcer, caused by a bad bruise," wrote D. F. Howard, Aquone, N. C. "All remedies and doctors treatment failed till we tried Bucklen's Arnica Salve, and cured him with one box." Cures burns, boils, skin eruptions, piles. 25c at A. W. Dows & Co.

Stove Coal

YES

LOTS OF IT

Send me your orders before the present supply is exhausted.

JOHN P. QUINN

Telephones 1180 and 2480; when one is busy, call the other.

Lowell Opera House

Julius Cahn, Prop. and Mgr.

TONIGHT

Charles Frohman Presents

MISS

BILLIE BURKE

IN HER BIGGEST HIT

"THE RUNAWAY"

PRICES—$2.00, $1.50, $1.00, 75c, 50c, 25c.

B. F. Keith's .... THEATRE ....

WEEK OF APRIL 29th

KLUTING'S ENTERTAINERS
Group of White Cats and Dogs
FELIX & BARRY SISTERS
Genuine Fun Makers
"SHERIFF BOB"
Tense Western Playlet
NATE LEIPZIG
Greatest Card Manipulator
BALL
Juggler Par Excellence
AND
THE HOLDSWORTHS
CARTER-TAYLOR CO.
And FOUR FLOODS

THIRD

Concert and Dance

BY THE

Diamond Social Club

Of Lowell and Haverhill

AT MT. WASHINGTON HALL, HAVERHILL, MASS.

FRIDAY EVENING, MAY 3, 1912

Music Miner's melody orchestra of Lowell. Tickets 75 cents, on sale at A. W. Dows & Co., cor. Central and Merrimack sts. Get your tickets in advance, as they are limited. Ticket includes passage on cars. Tickets 75 cents. Special car will leave Merrimack square at 6.40 sharp. Chas. P. Wright, Gen. Mgr.

MATRIMONIAL

One of the prettiest weddings of the season occurred yesterday, when Mr. George H. Filion, the well known optician and Miss Elise Marie Therien, a charming young woman of Pawtuckville, were united in the bonds of matrimony. The ceremony was performed at a private nuptial mass celebrated at 8 o'clock in the chapel of St. Joseph's rectory, the officiating clergyman being Rev. Henri Filion, brother of the bridegroom, of Salem, Mass.

The bride was attired in a very pretty gown of apricot crepe de chine with an overdress of cream lace. She wore an evening cap and carried a huge bouquet of white roses. She was attended by her father, Mr. Edouard Therien, while the bridegroom was led to the altar by his father, Mr. J. Anaclet Filion. After the ceremony the party repaired to the home of the bride's father, 230 Riverside street, where a dainty wedding dinner was served to the immediate families, including Rev. Henri Filion and Rev. L. C. Bedard of St. Louis' church.

In the receiving line with Mr. and Mrs. Filion were Mr. Arthur J. Brunelle and Miss Lydia Therien, a sister of the bride. The young couple left at noon in an automobile for New York by way of Worcester and Springfield and they will return by way of Providence and Fall River. They will be at home to their friends after May 15 at 42 Riverside street.

FOURNIER—L'ANGLAIS

A very pretty wedding was solemnized yesterday at St. Joseph's church, the contracting couple being Mr. Claudias Fournier and Miss Regina L'Anglais. The ceremony was performed at a nuptial mass celebrated at 7 o'clock by a cousin of the bride, Rev. A. L'Anglais of St. Felix de Kingsey, Que. The young couple were attended by their respective fathers, Messrs. Francois Fournier and Abraham L'Anglais. After the ceremony the party repaired to the home of the bride's parents, 26 James street, where a wedding dinner was served to the immediate relatives including some from Lynn and Canada. The happy couple left on the noon train for Canada, where they will spend a couple of weeks. They will be at home to their friends in Fourth avenue after May 19.

O'LOUGHRAN—CONROY

The wedding of Mr. William O'Loughran and Miss Maria Conroy was solemnized yesterday afternoon, the ceremony being performed at the rectory of the Immaculate Conception church by Rev. Owen McQuaid, O. M. I. The bride wore white silk and carried American beauty roses and she was attended by Miss Bridget Conroy, who wore white embroidered marquisette and carried carnations. Mr. Joseph O'Loughran, brother of the bridegroom acted as best man. The happy couple left on a wedding tour. They will be at home to their friends at 30 Chestnut street after June 1.

New music, Manhattans, Fri.

PRINCETON CLUB

WILL HAVE MINSTREL SHOW AND DANCE TONIGHT

The annual minstrel show and dance under the auspices of the Princeton club will be held in Associate hall this evening. The concert promises to be one of the best that was ever given in this city by local talent. The performance is in charge of Richard Noonan, the well known pianist, and he has trained the troupe and soloists carefully for the production. Charles McKenzie will act as interlocutor. There will be ten soloists and the chorus will be made up of 40 girls and 40 young men. The concert will be the first number on the program and will start at 8 o'clock. After the show general dancing will be in order with music by Kittredge's orchestra. The solos will be handled by the following clever performers, Misses Alice Bonin, Rose McDonough, Alice Mealey, Andrew Doyle, H. Leggett, George Hillier, Thomas Salmon, James Roane, Edward Handley, Joseph Clark and several others. They will sing some of the latest selections. The officers for the dance will be general manager, John McCabe; assistant general manager, William McKenzie; floor director, Thomas Hubin; assistant floor directors, Charles Slowey, James Kelley; chief aids, Thomas McGuane, Walter Foye; John Nolan, treasurer.

Merrimack SQUARE THEATRE

"SCOTCH WEEK"

Presented by
THE TEMPLE PLAYERS
High Class Musical Comedy
Mr. and Mrs. Danny Mann
In
"MANDY HAWKINS"
PROF. KARL
AND HIS TRAINED DOGS
HONEY JOHNSON, Comedian
MISS GRACE LIVINGSTON, Soloist
PHOTO-PLAYS

PYTHIAN HOME

Grand Lodge Decides to Build One

BOSTON, May 2.—Legislation favoring a Pythian home, regarded as the first step toward attaining this object, was adopted yesterday at the 42d annual convention of the grand lodge of Massachusetts, Knights of Pythias, held at Ford Hall.

Pythians from all over Massachusetts came to attend the meeting, the sessions, starting at 9 a. m, continuing until 6 p. m. At present there is no home for aged and infirm Knights of Pythias in this state, although neighboring states have such institutions. The action taken yesterday in this matter was simply an expression of the attitude of the grand lodge. Hereafter the first session of the convention will begin at 7.30 p. m. on the first Tuesday in May, 1913.

The election of officers occupied a large part of the afternoon session, for, although there was a contest for only one position, several ballots were required before it was filled. The contest was in the office of grand outer guard, as is usual, for it is from this office that incumbents are moved up one rank each year. The successful of the six candidates for this office was Harlan P. Knight of Somerville.

The golden jubilee of the order will be celebrated in 1914, and a committee was appointed to discuss plans for the Massachusetts share of the celebration.

Will C. Eddy of Auburndale was chosen grand chancellor, and the other officers elected were as follows: Grand vice-chancellor, Ralph R. Ellingwood, Revere; grand prelate, the Rev. J. Ralph Magee, Taunton; grand keeper of records and seals, George E. Howe, Worcester; grand master of exchequer, William F. Beaman, North Cambridge; grand master-at-arms, George S. Harrington, Taunton; grand inner guard, Roger S. York, Boston; grand trustee, Samuel Daniels, Boston.

The convention was called to order at 9 o'clock in the morning by Grand Chancellor Merrill L. Welcker, and the grand lodge rank was conferred on about 40 past chancellors.

Among the guests of special note present were Supreme Chancellor of the Order George M. Hanson of Calais, Me.; Supreme Representative Charles M. S. Davis of Denver, Edward P. Cowles, grand chancellor, and Horace O. Case grand keeper of records and seal, both of Hartford; Grand Chancellor M. B. McMillan and Grand Keeper of Records and Seal William A. Wilson, both of Providence.

Standard for years

Cremo cigar 5¢

LET us contract with you for the care of your clothes, pressing, repair, etc. Let us explain our plan.

The Valet

'Phone 3960 41 Merrimack St.

Free Auto Delivery.

LEGAL NOTICES

COMMONWEALTH OF MASSACHUSETTS. Middlesex, ss. Probate Court. To the next of kin and all others interested in the estate of George W. Colwell, otherwise known as George E. Colwell, late of Lowell, in said County, deceased.

Whereas, John Colwell, the administrator of the estate of said deceased, has presented to said Court for allowance the account of his administration on said estate and application has been made for a distribution of the balance in his hands among the next of kin of said deceased:

You are hereby cited to appear at a Probate Court, to be held at Lowell, in said County of Middlesex, on the eighteenth day of June, A. D. 1912, at nine o'clock in the forenoon, to show cause, if any you have, why said account should not be allowed and distribution made according to said application.

And the petitioner is ordered to serve this citation by publishing the same once in each week, for three successive weeks in The Lowell Sun, a newspaper published in Lowell, the last publication to be one day, at least, before said Court, and by delivering or mailing post-paid a copy of this citation to all known persons interested in the estate thirty days at least before said Court.

Witness, Charles J. McIntire, Esquire, First Judge of said Court, this thirtieth day of April, in the year one thousand nine hundred and twelve.

W. E. ROGERS, Register.

WOMAN MURDERED

Killed by Brother-in-Law Who Then Shot Himself

NEW YORK, May 2.—Mrs. Marchesi, the young wife of Theodore Marchesi, a printer, was shot twice in the heart and killed almost instantly shortly before midnight in her home in the upper East Side by a man described by the police as Joe Marchesi, her brother-in-law. After killing Mrs. Marchesi, the man shot himself and was taken to a hospital in a dying condition. Mrs. Marchesi was the daughter of a wealthy Italian nobleman. Her husband was a childhood friend, who came to this country and prospered. A year ago he decided to bring his brother, then a school teacher in the old country, to America. As Theodore was unable to leave his business he sent his wife back to Italy to bring his brother back to New York.

During the trip the brother, it is said, became enamored of the handsome young matron and her coolness caused him to threaten her life. She had repeatedly told friends that she feared he would kill her.

Her husband was not at home when the tragedy occurred.

FLOYD ALLEN ON TRIAL

Charged With Taking Part in Courthouse Tragedy

WYTHEVILLE, Va., May 2.—Floyd Allen, the Carroll county mountaineer, will face the twelve men who will try him for his life for his participation in the courthouse tragedy in Hillsville. The jury was completed last night after an entire day spent in securing the last four talesmen and the members were sworn immediately after the defense had stricken off four names under the peremptory challenge privilege.

It is expected that a considerable part of today's session of the court would be taken up by Judge Stahlstorney Foster, charge to the jury, opening statements of counsel and other preliminary matters. More than 200 witnesses have been summoned to testify in all of the Allen cases, but there has been no announcement as to which ones will be used in the case now on trial or in the order in which they will be called.

Although he is indicted for five murders, Floyd Allen is called upon at this time to answer only the charge that he shot and killed Commonwealth's Attorney Foster.

FIVE MEN ARE DEAD

$450,000 Damage by Explosion of Standard Oil Barge

CLEVELAND, May 2.—Five men were burned to death and damage estimated at $450,000 done to boats and gasoline at the docks, when Standard Oil barge No. 88 exploded late yesterday. The dead were:

Louis Gale, Frank Gale his son, Felix Boucher, Nelson Levere, Albert Marquise. All were employes of the Great Lakes Towing company.

The barge, which was at the Jefferson avenue docks on the Cuyahoga river, was being filled with gasoline from a $10,000 gallon tank on the bank. Leaking oil on the surface of the river was ignited and set fire to the barge. A terrific explosion immediately followed.

The men killed were caulking another barge alongside and were enveloped in the flames which spread over the surface of the river. No one was on the barge when the oil exploded. The burning oil set fire to four other boats and the tug Wisconsin was destroyed. Two other tugs were badly damaged. All belonged to the Great Lakes Towing company. Another barge belonging to the Standard Oil company was also destroyed.

The Graselli Chemical company's dock at the Great Lakes dry dock the Standard Oil company's dock were badly damaged.

STATEWIDE RECOUNT

To be Asked by Taft Managers In Massachusetts

BOSTON, May 2.—Frank Seiberlich of Jamaica Plain awoke yesterday morning to find himself famous throughout the country.

He was an independent candidate for delegate-at-large, pledged to Taft on the republican primary ballot, and as such received only 4507 votes. But those 4800 votes, it is estimated, cost Pres. Taft anywhere from 10,000 to 15,000 votes, because republican voters marked for Seiberlich and also for the eight candidates indorsed by the Taft league. That invalidated the ballots so marked.

It may be that Seiberlich's candidacy will cost President Taft his renomination and throw the prize to Col. Roosevelt or somebody else. At any rate, it looks as if the name of the Jamaica Plain ex-senator would figure largely in the anteconvention proceedings of the Chicago convention.

Furthermore, Seiberlich's independent candidacy, it is figured by the Taft managers, cost them $15,000 in cold cash, paid out for advertising to warn voters of the danger of voting for more than eight candidates for delegates-at-large.

Seiberlich wanted to go on the regular Taft slate, but the Taft league had selected Prof. Vogel to represent the German-American element in the party.

Then Seiberlich took out his papers and conducted a state-wide campaign for delegate. He notified everybody that he was after the scalps of Gen. Champlin of the Taft league, Senator Crane and Congressman Weeks.

As it turned out, permitting Seiberlich to run as an independent proved to be a costly blunder on the part of the Taft managers. A little tact and diplomacy might have prevented it.

Will Recount State

President Taft's representatives announced yesterday that they proposed to have the vote for delegates recounted in every city and town of the state and immediately began preparations to that end. They say they are sure it will be shown that the intent of the voters was to vote for the Taft delegates and if possible they will try to have the spoiled ballots counted for Taft.

The Roosevelt Delegates

Hon. Massachusetts' eight delegates at large to the republican convention will vote may not be known until the balloting begins at Chicago.

Col. Roosevelt yesterday renounced his claim to them in view of the fact that President Taft carried the state in the preference vote, and urged them to vote for Taft.

The delegates-at-large had a meeting at which it was at first decided that they could not comply with Col. Roosevelt's request. Later they determined to take no joint action but to leave each delegate free to vote as he chose.

Col. Roosevelt said last night at Oyster Bay, when told that the delegates were inclined to vote for him in spite of his request:

"'I have nothing to say except that I meant every word that I said, and shall do everything possible to see that my request is carried out."

All going, Manhattans, Fri.

MILITARY GYMKHANA

PLANS BEING MADE FOR ONE ON JULY 4TH

The members of the municipal council last night held a conference at which three captains of the local militia proposed a military gymkhana to be held in Lowell on July 4th. The militiamen spoke at some length upon the desire to get the support of the council for the holding of the exercise but no action was taken. The captains present who favored the gymkhana were: Capt. Walter R. Joyes of Company G; Capt. George C. Peterson of Co. C, and Captain James N. Greig of Company K.

THEATRE VOYONS

THE VICTORIAN CROSS

A Mammoth Production Dealing With the Crimean War

LOWELL, THURSDAY, MAY 2, 1912.

A. G. Pollard Co.

THE STORE FOR THRIFTY PEOPLE

50% DISCOUNT

SALE

OF

New Summer Dresses

We place on sale a manufacturer's sample line and surplus stock of New Summer Dresses at 50% discount.

A large assortment of styles and materials in both Misses' and Ladies' sizes. Materials—Linen, Voile, Lawn, Net, Bedford Cord, P. K. and Cotton Foulard.

Prices $3.98 to $20.00

See Window Display

CLOAK DEPT. SECOND FLOOR

AVIATOR FATALLY INJURED

BERLIN, May 2.—Gordian Hoesli, the aviator, died here early today of injuries received last evening in a fall from his monoplane. He was trying out his machine and was not more than 90 feet from the ground when he dropped. According to spectators, Hoesli was jarred out of his seat when he turned a curve rather sharply, lost his equilibrium and dived to earth.

GERMAN SQUADRON

To Sail for America on May 11

BERLIN, May 2.—It has now been decided that the German battleship squadron will sail for America on May 11, proceeding first to Hampton Roads, where it will be joined by the German armor cruiser Bremen which has been in American waters for some time. Later the warships will visit New York and the return home has been set for the end of June.

The mission of the squadron is to make a return visit, the second division of the United States fleet having paid a call of courtesy at Kiel last June. It will be commanded by Rear Admiral Von Rebeur Paschwitz, one of the emperor's personal aides.

Get the Genuine "Beats-All"

Anti-Skid, Self-Healing, Resilient

PUNCTUREPROOF

A No. 1 Pneumatic Bicycle Tires and save money and trouble. Easy to Ride. Hard to Cut. Pinholes will not let the air escape.

GUARANTEED ARMOR TREAD

PATENTED TRADE MARK

REGULAR PRICE, Pr. $10 NOW ONLY $3 EACH TO INTRODUCE

Also Guarantee Tagged Against Rim Cutting, Valve Tearing and Blistering.

Sold and Recommended by

GEO. H. BACHELDER

5-7 POST OFFICE AVENUE

Best Cycles and Supplies at Lowest Prices

BASEBALL FIELD SPORTS

THE SUN SPORTING PAGE

BOXING, GOLF AND ATHLETICS

LOWELL WON AGAIN

Defeated Worcester by Good Base Running and Timely Hitting

Jesse Burkett and his aggregation from the heart of the commonwealth made their first appearance of the season at Spalding park yesterday afternoon and the day was ideal for baseball. There were about 1000 people in attendance. Manager Jones Gray of the Lowell team, who has been confined to his home with an illness, was on the bench and looked much improved in health and was congratulated by his many friends.

Prior to the opening of the game it was announced that Ralph Pratt, the Worcester boy who was to have been tried out at first base by Lowell and who failed to put in an appearance, was suffering from an injury to his knee.

First Inning

Flaherty was the first man up for Worcester and he walked. Jacobs flied to Miller and Linderbeck flied to Magee. Flaherty then tried to steal second and was out. Lavigne to Nye.

In the latter half of the inning Nye hit to Aubrey and failed to reach first. De Groff drew a base on balls and stole second and Cooney followed with a sacrifice. Magee hit to Flaherty and died at first.

Score—Lowell 0, Worcester 0.

Second Inning

Aubrey started off the second inning with a single. Crum was retired by Zeiser. When Jesse Burkett came to the bat he received a big hand. He hit to Cooney who threw the ball to Boultes and Aubrey was out at third. McCune struck out.

Lowell scored three runs in the latter half of the inning. Rising, the first man up, hit to Hale and was out at first. Boultes followed with a double to right field. Miller hit through Jacobs and Boultes scored. Miller went to second on the play and then stole third and scored on Lavigne's single. Zeiser hit to Hale and died at first. Nye hit by Flaherty and Lavigne scored. De Groff hit to Flaherty and was thrown out at first.

Score—Lowell 3, Worcester 0.

Third Inning

In the third inning Gunning flied to Magee. Hale and Flaherty walked and Jacobs followed with a fly to Rising. Linderbeck drew a free pass, filling the bases. Aubrey hit to Cooney who threw Linderbeck out at second.

The home team went out in one, two, three order in the latter half of the inning. Cooney hit to Jacobs and died at first, Magee hit to Hale and never reached first and Rising flied to Crum.

Score—Lowell 3, Worcester 0.

Fourth Inning

In the fourth inning Crum flied to Magee, the latter making a beautiful running catch and Burkett followed with a single to centre field. McCune then singled to right field but Gunning and Hale struck out.

In the latter half of the inning Boultes hit to Aubrey and was out at first, Miller flied to Burkett and Lavigne flied to Crum.

Score—Lowell 3, Worcester 0.

Fifth Inning

Worcester broke the ice in the fifth by scoring one man across the plate. Flaherty foul flied to Miller and Jacobs went out on a grounder to Miller. Linderbeck then slammed out a three-bagger to right and when Aubrey singled Linderbeck scored. A few seconds later, however, Aubrey was caught napping at first.

Lowell also scored one in the fifth. Zeiser hit to Flaherty and was out at first. Nye followed with a fly to Crum. De Groff sent the ball to the right field fence for a home run inside the grounds. Cooney got a two-bagger to left field but he died there for Magee was third out on a fly to Burkett.

Score—Lowell 4, Worcester 1.

Sixth Inning

Crum hit to Cooney and was out at first and Burkett followed with a single to left field. McCune then flied to Rising. Gunning singled to left field. Morris then went in to bat for Hale, the pitcher and he flied to De Groff.

In the latter half of the inning Hale was taken out of the box and Madden substituted. Rising flied to Gunning. Boultes hit to Flaherty and was out at first and Miller fanned.

Score—Lowell 4, Worcester 1.

Seventh Inning

Worcester scored another run in the seventh inning. Flaherty struck out and Jacobs was given a free pass. Linderbeck singled to centre field and Jacobs scored on Aubrey's two bagger to right field. Crum hit to Zeiser and was out at first and Burkett hit to Boultes and failed to reach the initial bag.

In the latter half of the seventh inning Lavigne flied to Linderbeck and Zeiser hit to Flaherty and was out at first. Nye singled to right, stole second and went to third on an overthrow. De Groff drew a free pass and stole second. Cooney flied out to Crum.

Score—Lowell 4, Worcester 2.

Eigth Inning

In the eight inning McCune singled to centre field. Gunning drew a base on balls. Wilson went in to bat for Madden. He sacrificed. Flaherty flied to Rising, who threw to second for a double play.

In the latter half of the inning Wilson went in to pitch for the visitors. Magee was the first man up for the home team. He struck out. Rising singled to left field. Rising attempted to steal second and was thrown out. Boultes struck out.

Score—Lowell 4, Worcester 2.

Ninth Inning

Jacobs singled to left field. Linderbeck flied to Rising. Aubrey singled to centre. Crum foul flied to Lavigne. Burkett foul flied to Lavigne.

The score:

LOWELL

	ab	r	bh	po	a	e
Nye, 2b	4	0	2	3	0	0
De Groff, rf	2	1	1	1	0	0
Cooney, ss	4	0	1	1	3	0
Magee, lf	4	0	0	3	0	0
Rising, cf	4	0	0	4	1	0
Boultes, 3b	4	1	1	1	1	0
Miller, 1b	3	1	1	8	0	0
Lavigne, c	3	1	1	6	1	0
Zeiser, p	3	0	0	0	4	0
Totals	31	4	7	27	10	0

WORCESTER

	ab	r	bh	po	a	e
Flaherty, 2b	3	0	0	1	5	0
Jacobs, 3b	4	1	1	0	1	1
Linderbeck, rf	4	1	2	1	0	0
Aubrey, ss	5	0	1	0	3	0
Crum, cf	4	0	0	4	0	0
Burkett, lf	5	0	2	2	0	0
McCune, c	4	0	2	3	1	1
Gunning, 1b	3	0	1	13	0	0
Hale, p	2	0	0	0	3	0
Morris, x	1	0	0	0	0	0
Madden, p	1	0	0	0	0	0
Wilson, p	0	0	0	0	0	0
Totals	36	2	12	24	13	2

x—Batted for Hale in the 6th.

Lowell	0	3	0	0	1	0	0	0	0	—4
Worcester	0	0	0	0	1	0	1	0	0	—2

Two base hits: Boultes, Miller, Cooney, Aubrey. Three base hit: Linderbeck. Home run: De Groff. Sacrifice hits: Crum, Wilson. Double play: Rising and Cooney. Stolen bases: De Groff, Nye. Bases on balls: By Zeiser 6; by Hale 1; by Madden 1. Struck out: By Wilson 2, by Madden 2; by Zeiser 4. Hits: Off Hale 6 in 5 innings; off Madden 1 in 2 innings. Passed ball: McCune. Left on bases: By Lowell 5; by Worcester 12. Umpire: Lannigan. Time, 1.50.

Johnson and Flynn Start Light Training For Their Battle

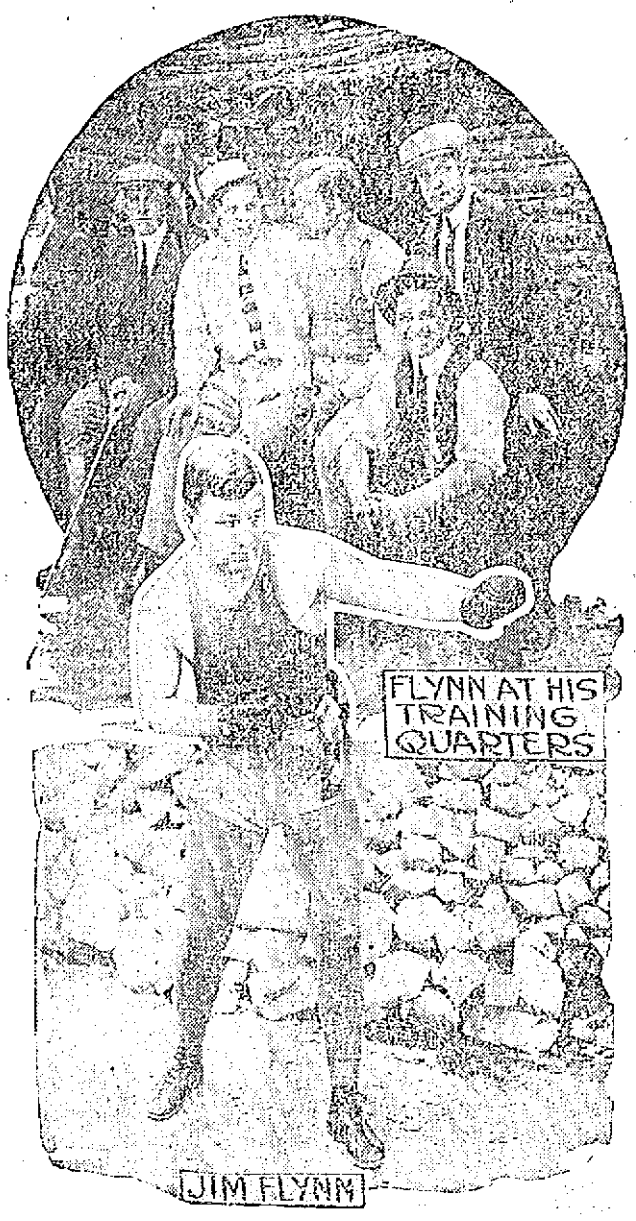

Jack Johnson and Jim Flynn have started light training for the championship fight to be held in Las Vegas, N. M., July 4th. Johnson has been doing his preliminary work in this city. Recently he weighed 235 pounds stripped. Johnson thinks he will take off about fifteen pounds by May 20, when he leaves here for the battleground. He expects to jump into the arena with Flynn weighing around 210 pounds. Flynn has been doing his preparatory work at Hot Springs, Ark. At present he weighs 200 pounds, but says he will tip the scales around 185 pounds when he enters the ring with the champion. Upper picture shows scene at Flynn's training camp. The latter is in ring costume, with Manager Jack Curley on his right. Lower one shows fighting attitude of the Pueblo fireman.

Hydroaeroplanes Will Contest For Prizes on Saturday Next

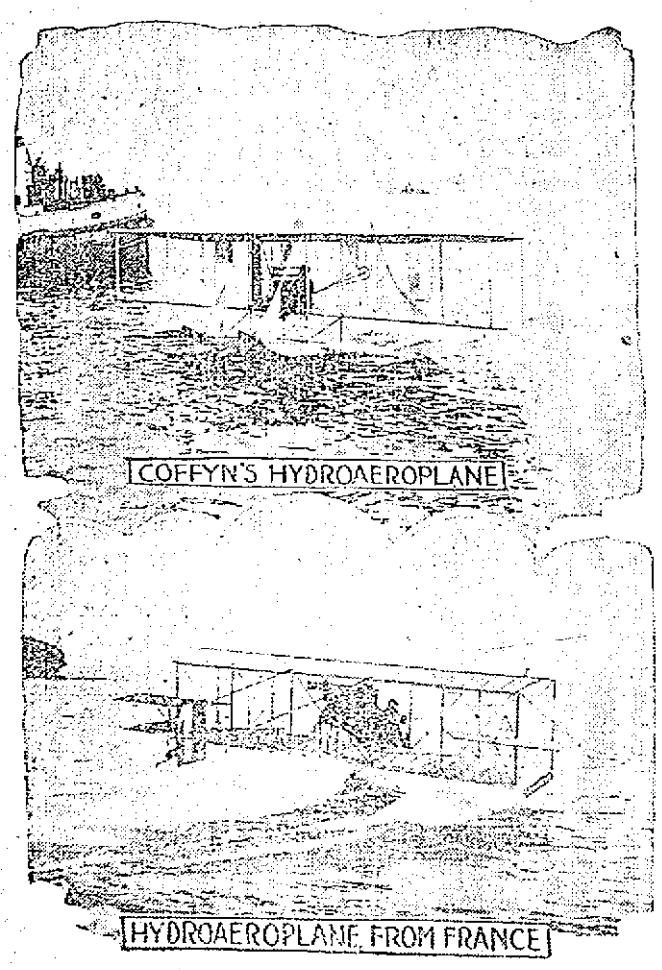

NEW YORK, May 2.—A dozen entries to take part in the contests, which will have been made for the hydroaeroplane races to be held here Saturday, May 4, under the auspices of the Aero Club of America. The various contests will be held over a course extending from Coney Island around through the Narrows, across the upper bay and up the North river as far as Grant's tomb. Several foreign machines are expected to compete for speed and also for carrying passengers. There will also be races between motor boats and hydroaeroplanes. Aviator Coffyn, who made long flights around the statue of Liberty some weeks ago, has left the hospital, where he went after being seriously hurt in an auto accident, and is expected to strive for some of the prizes.

DIAMOND NOTES

Still going.

Yesterday was "Ladies' Day" and the fair sex turned out in large numbers.

A man in the grand stand with a Teddy Bear attracted much attention during the game.

Umpire Lannigan made his first appearance of the season and did a good job.

Jesse Burkett was right there on the side lines and exchanged greetings with the left field bleacherites.

Several very spectacular running catches were pulled off at the game yesterday, the one by Magee being the best of the season. Crum and Rising also stabbed good ones.

The Lowell team is certainly batting as of old.

Miller on first looks better in every game that he appears. He hits hard and digs them out of the dirt and pells high ones down like a big leaguer.

Capt. Boultes pulled off a few plays yesterday that elicited much applause from the side lines. He is playing better than ever.

Lowell's outfield, Magee, Rising and De Groff, is one that is hard to beat. All are great hitters and they loose few that come their way.

Hugh Bedient, the former New England league twirler with the Boston Red Sox, is pitching great ball.

AMERICAN LEAGUE STANDING

	Won	Lost	P. C.
Chicago	11	4	73.3
Boston	9	5	64.3
Washington	8	5	61.6
Cleveland	7	6	53.8
Philadelphia	7	7	50.0
Detroit	6	10	37.5
St. Louis	5	9	35.7
New York	3	10	23.1

AMERICAN LEAGUE RESULTS

At Philadelphia: New York 3, Philadelphia 2.

At Detroit: Chicago 5, Detroit 2.

At Washington: Washington 2, Boston 1.

GAMES TODAY
(American League)

Boston at Washington.
New York at Philadelphia.
St. Louis at Detroit.
Cleveland at Chicago.

NATIONAL LEAGUE STANDING

	Won	Lost	P. C.
Cincinnati	11	3	78.6
New York	9	3	75.0
Boston	6	7	46.2
Chicago	6	7	46.2
Brooklyn	5	7	41.7
Pittsburgh	5	8	38.1
St. Louis	5	8	38.1
Philadelphia	4	7	36.4

NATIONAL LEAGUE RESULTS

At New York: New York 11, Philadelphia 1.

At Chicago: Chicago 7, Pittsburgh 2.

At Boston: Brooklyn 17, Boston 8.

At St. Louis: Cincinnati 8, St. Louis 5. (13 innings.)

GAMES TODAY
(National League.)

Brooklyn at Boston.
Philadelphia at New York.
Chicago at Pittsburgh.
Cincinnati at St. Louis.

N. E. LEAGUE STANDING

	Won	Lost	P. C.
Lowell	6	1	85.7
Worcester	5	3	62.5
Lawrence	4	3	57.1
Brockton	3	3	50.0
New Bedford	3	4	42.9
Lynn	3	4	42.9
Fall River	3	5	37.5
Haverhill	3	7	30.0

N. E. LEAGUE RESULTS

At Lowell: Lowell 4, Worcester 2.

At New Bedford: New Bedford 3, Lawrence 2, (10 innings).

At Haverhill: Brockton 17, Haverhill 6.

At Fall River: Lynn 7, Fall River 2.

GAMES TODAY

Brockton at Haverhill.
Lawrence at New Bedford.
Lynn at Fall River.
Worcester at Lowell.

AMATEUR BASEBALL

The Wamesit A. C. would like to arrange a game with the O. M. I. Cadet Juniors for this Saturday on the South common. The lineup: Joseph Carty c, George Delaney p, John Souza, 1b, Edward Ronan 2b, William Hogan ss, Edward Gargan 3b, Charles McGuire lf, Fred Delany cf, Frank Curtin rf. Send all challenges to George Delany, 22 Wamesit street.

The Crimson A. C. would like to fill up their schedule with any 16 or 17 year old team in or out of the city. Address all challenges to James Davies, 48 Fremont street or through this paper.

The Pawtucket Grays will play the Shawlights on the North common Saturday at 3 p. m. Both teams have been greatly strengthened over last year, and will present their strongest lineup. The Grays have yet to meet defeat this year, and expect to make a clean sweep Saturday. The batteries for the Grays will be Luce and Parent.

The Brownies would like to play the Varnums for a quarter ball.

The Central A. C. would like to play any junior team in the city. Send all challenges to John Dailey, 159 Chapel street.

The Crimson A. C. would like to play the Bellevue A. C. on May 11. Send challenges to James Davies, 48 Fremont street. The Tiger A. C. are also challenged for a game May 18.

The Y. M. C. A. Independents will play the Ponies at Washington park Saturday afternoon. The game will begin at 2 o'clock sharp, because of a double header, the other association team also having a game beginning at 3.30. The Independents are requested to meet at Washington park on Friday at 6.30 o'clock, for practice.

The Washington A. C. would like to play any team in the city at the age of 12 years, the Young Cadets preferred. Our lineup is as follows: Lawliss 2b, McDonald rf, LeClair ss, Wenden lf, Brooks cf, Saunders 1b, Johnson 3b, Curfield c, and Gerson p. Send all challenges through this paper or to A. Gerson, 23 Washington street.

The St. Columba Juniors would like to challenge the Young Brookside for a quarter ball Saturday afternoon at Woodward avenue grounds, corner of Mammoth road at 2.30 in Pawtucketville. Answer through this paper or to George Angier, 5 Coburn Ct., Pawtucketville.

IN GOOD CONDITION

Flynn and Clancy Ready for Tonight

Tonight the members of the Lowell Social and Athletic club will be given an opportunity to see who is the better man between Young Clancy of Boston and Eddie Flynn of Lynn. On their last meeting here on Friday night the fight ended when Flynn was disqualified and the admirers of both claimed that had the fight gone on their favorite would have won. Upon hearing these many claims the matchmaker signed them up again and both are reported in the best possible shape for the bout. The bout is scheduled for twelve rounds and it should be one of the best bouts that was ever staged in this city. The semi-final of eight rounds will be furnished by Young Stone of Lowell and Chester Bernard of Lynn. Both are fast boys and they are sure to put up a lively contest. Added to these two clever attractions, two six-round preliminaries are on the program. The first six round encounter will be furnished by Young Sandow of Chelsea and Tommy Doyle of this city. Both are well known here and are very lively with their fins. Both are well trained and confident of winning. The second preliminary is sure to be a hummer as it will be given by two boys who last week gave a great exhibition at the club. These are Young Kelliher of Belvidere and Terry O'Rourke of Lawrence. They both showed to good advantage last week and are bound to give a good exhibition. The meet will start at 8.15 o'clock and will be held in Mathew hall. Billy Gardner will referee.

LOWELL HIGH LOST

To Lawrence Academy by 4 to 3 Score

GROTON, May 2.—Lawrence Academy defeated Lowell high yesterday, 4 to 3. Knight, who pitched for Lawrence, though unsteady at times, received good support and had the visitors at his mercy when a hit meant runs. For Lawrence, Hamilton and Rowan and Gill for Lowell featured. The score:

LAWRENCE ACADEMY

	bh	po	a	e
Burke, 1b	0	7	0	3
Hamilton, c	2	9	4	0
Achon, 3b	1	2	3	0
Knight, p	0	0	2	0
Palmer, lf	0	0	0	1
Miller, 2b	1	6	2	1
Finn, ss	1	2	4	0
Halligan, rf	1	0	0	0
Lane, cf	1	0	0	0
Totals	7*	26	15	5

LOWELL HIGH

	bh	po	a	e
Rowan, cf	2	2	1	0
Haggerty, ss	1	0	3	2
Desmond, c	1	7	1	0
Cawley, p, 3b	0	2	2	2
Gill, lf	2	3	0	0
Hart, rf	0	0	0	0
Panton, 2b	0	2	0	0
Carter, 1b	1	8	0	0
Garrity, p	0	0	4	0
Totals	7	24	11	4

*Garrity out, attempting to bunt on third strike.

Lawrence	0	0	4	0	0	0	0	0	*	—4
Lowell	0	0	1	0	0	0	1	1	0	—3

Runs Hamilton, Achon, Halligan, Lane, Panton, Carter, Garrity. Two-base hits—Achon, Finn. Stolen bases—Burke, Hamilton 2, Knight, Palmer, Miller, Finn, Haggerty, Desmond, Panton. First base on balls—By Knight 6, by Garrity 2. Struck out—By Knight 8, by Garrity 4. Sacrifice hits—Burke, Rowan, Hart. Double plays—Achon to Miller, Rowan to Desmond. Wild pitch—Knight. Umpire—Donahue. Time—1h. 50m. Attendance—250.

JIMMY GARDNER WON

In a Fast Bout With Howard Baker

DENVER, Colo., May 2.—Jimmy Gardner of Lowell, Mass., had the better of the 10-round, no-decision bout which he fought here last night with Howard Baker, the Boulder middleweight. The mill was a fast one throughout and both men finished strong. In the last round Baker pushed Gardner through the ropes.

COMMUNICATION

We wish to contradict the statement made by the cloth room in yesterday's Courier-Citizen. We did not agree to roll Tuesday evening. The meeting night of the league is Wednesday and not Tuesday. The cloth room changed the dates to suit their own convenience without consulting us. Now we will roll that game off at any time or place agreeable to both teams. Thanking you for any consideration shown this letter we remain

Respectfully yours,
Dress Room.

ST. ANSELM'S TEAM

Had Easy Time With the Textile Nine

The St. Anselm's college team of Manchester, N. H., which played the Lowell New England team an exhibition game before the league season opened, played in Lowell yesterday, but this time won. The team came here and played the Lowell Textile school team and the visitors won by the score of 10 to 1. The St. Anselm's team gave an excellent exhibition and from the second inning looked like winners. Both at the bat and in the field the Manchester boys excelled and members of the team contributed many features.

The score:

ST. ANSELM'S COLLEGE.

	ab	r	bh	po	a	e
Whalen, 2b	5	2	4	3	3	0
Harris, 1b	4	2	4	9	0	0
McCarty, 3b	4	0	0	2	4	0
Fish, c	4	2	1	9	0	1
Donnelly, cf	4	1	1	0	0	0
Holcolm, ss	4	0	0	0	2	1
Derby, lf	4	1	1	1	0	0
Haggerty, rf	4	1	0	3	0	0
Pomerleau, p	3	1	0	0	1	0
Smith, p	1	0	0	0	0	0
Totals	39	10	14	27	10	2

LOWELL TEXTILE.

	ab	r	bh	po	a	e
Cleary, lf	3	0	1	1	0	0
Branson, 3b	3	0	1	1	2	0
Pinanski, 2b	4	0	1	4	1	2
Davieau, cf, p	4	0	1	1	2	0
Brickett, p, cf	3	0	0	3	3	0
Thaxter, c	3	1	2	10	3	0
Christy, 1b	3	0	0	7	4	0
Lawson, ss	4	0	0	0	0	1
Casey, rf	2	0	0	0	0	0
Richardson, rf	1	0	0	0	0	0
Totals	30	1	5	27	15	3

St. Anselm's	1	0	2	3	1	3	0	0	0	—10
Textile	0	0	0	0	1	0	0	0	0	—1

Two base hits: Whalen 2, Fish 2, Donnelly 2, Thaxter. Three base hit: Harris. Sacrifice hit: Pomerleau. Double plays: Whalen, McCarty and Harris. Stolen bases: Harris 3, Whalen, Cleary, Branson, Pinanski. Bases on balls: By Pomerleau 2, by Smith, by Davieau 2. Struck out: By Pomerleau 5, by Smith 3, by Brickett 7, by Davieau. Hits: Off Pomerleau 4 in 6 innings; off Smith 1 in 3 innings; off Brickett 10 in 6 innings; off Davieau 4 in 3 innings. Hit by pitched ball: By (Pomerleau (Davieau), by Brickett (Pomerleau). Passed ball: Fish. First base on errors: St. Anselm 2, Textile 1. Left on bases: St. Anselm 4, Textile 3. Umpire, Cronin. Time, 2.00. Attendance, 300.

CRICKET SEASON

TO BE OPENED BY U. S. BUNTING CLUB SATURDAY

The 1912 cricket season will be opened at the United States Bunting club grounds Saturday with a game between teams captained by Captain Albert Briggs and Vice Captain Samuel C. Nichols. The teams will line up in the following order: Briggs, captain; James Marsh, David Southam, D. Stirks, G. O'Connell, David Hird, John McKenzie, J. Barker, Eli Robinson, Charles Bailey, Thomas Smith; Nichols, captain; H. Marsh, W. Gath, James Mitchell, Gilbert Hunt, I. Shaw, F. Chapman, W. Bailey, J. Whittaker, J. Barrett, George Bailey. Reserves, W. Woodcock and Arthur Simpson. John H. Mills will umpire the match, with James Cattell as assistant. J. W. Foster will be scorer. The game will be called at 3 o'clock.

Lowell Social and Athletic Club

Young Sandow vs. Tommy Doyle
Young Kelliher vs. Terry O'Rourke
Chester Bernard vs. Young Stone
Eddy Flynn vs. Young Clancy

Mathew Hall, Thursday Eve., May 2

SITTING ON A VOLCANO

While we are moved to 48 CENTRAL STREET, and we have a splendid store, although not half big enough; it is like sitting on a volcano. We don't know what time we may be asked to vacate this place. And as our own store on Hurd St. won't be ready for three or four months, you can see what position we are in. We must not lose a moment. We must SELL, SELL AT ANY PRICE, whatever the sacrifice. If we have what you want in stock, you can't afford to buy anywhere else, as we are willing to sell at a loss. Not because we want to, but because we must.

A. E. O'HIER & CO.

Removed to 48 Central St.

POLITICAL EXPERTS

Say National Conventions Must Decide Contests in This State

BOSTON, May 2.—It was the general opinion of political experts today that the Massachusetts primary puzzle of Tuesday, when the voters showed a preference for President Taft and Speaker Clark yet chose an evenly split republican delegation and a decidedly varied democratic delegation, will await the outcome of the Chicago and Baltimore conventions for its solution.

Individual statements of the Roosevelt delegates at large indicate that none of the eight feels like granting the request of Col. Roosevelt to support the president at the national convention.

The 160,000 republicans who voted chose eight delegates at large and 16 district delegates who appeared on the ballot as "for Theodore Roosevelt" and 18 district delegates who are pledged to William H. Taft. In two districts the eighth and tenth, the margin of the Taft delegates is less than 100.

The Taft managers in this state, feeling that the independent candidacy of Frank Seiberlich was responsible for the defeat of the Taft delegates at large through the invalidation of hundreds of ballots by reason of nine instead of eight crosses being made, are considering an appeal to the Chicago convention.

Of the democratic delegates-at-large, seven are pledged to Governor Foss, while Speaker Champ Clark defeated Gov. Wilson for the presidential preference by a 2 to 1 vote.

There is a disagreement among the democratic leaders as to the binding character of the preference.

The Wilson managers claim that the preference does not extend beyond the first ballot in the national convention.

A revision of the vote for the principal republican candidates in the entire state gives the following:

Presidential preference: La Follette 2,005; Roosevelt 81,854; Taft 86,689.

Delegates at large: Baxter (heading Roosevelt group), 84,834; Crane (heading Taft group), 76,854.

A partial tabulation of the town clerk returns for other candidates for delegates at large in the Roosevelt and Taft groups shows very little variation from the leaders.

The following is a list of the democratic district delegates chosen at the primaries on Tuesday:

First district—Garrett Droppers of Williamstown, pledged to Foss; James O. Shea of Holyoke, pledged to Foss.

Second—John Clune of Springfield, unpledged; John F. Malley of Springfield, uncommitted.

Third—John Alden Thayer of Worcester, unpledged; Arthur E. Seagrave of Uxbridge, unpledged.

Fourth—M. F. O'Connell of Fitchburg, will support Foss; John J. Desmond of Waltham, pledged to Foss and progressive principles.

Fifth—John P. Mahoney of Lawrence, pledged to Foss; J. Joseph O'Connor of Lowell, unpledged.

Sixth—Moran J. McSweeney of Salem, unpledged; Michael L. Sullivan of Salem, unpledged.

Seventh—Francis X. Tyrell of Chelsea, unpledged; Edmund S. Higgins of Lynn, pledged to Foss.

Eighth—J. E. Barry of Cambridge, unpledged; John F. O'Brien of Cambridge, unpledged.

Ninth—Joseph A. Maynard of Boston, pledged to Foss; Michael J. Brophy of Boston, pledged to Foss.

Tenth—Andrew R. Kelly of Boston, unpledged; Jeremiah J. McNamara of Boston, unpledged.

Eleventh—John T. Kennedy of Boston, unpledged; William Macmara of Boston, unpledged.

Twelfth—Daniel Kelly of Brookline, unpledged; Richard Olney, 2nd, of Dedham, unpledged.

Thirteenth—William Moran of Fall River, unpledged; Timothy Sullivan, Somerset, unpledged.

Fourteenth—Thomas Hastings of Yarmouth, unpledged, James Handrahan of Brockton, unpledged.

BOARD OF INQUIRY

To Suggest Reforms Relative to the Handling of Steamships

NEW YORK, May 2.—Senator William Alden Smith of Michigan, chairman of the senate committee investigating the Titanic disaster, announced today that he would hold no public hearing during the two days he will spend in New York but expects to investigate chiefly the report that news of the Titanic disaster reached New York, Monday morning, April 15. The fact that the Titanic had sunk was announced Monday evening by P. A. S. Franklin, vice-president of the White Star line, who has testified that he did not learn of the vessel's fate until a few minutes before the announcement was made.

Senator Smith said that he expected to see today E. J. Dunn, the New York merchant who testified before the committee that he had been informed by the son of a Western Union operator that a message was received in New York Monday morning telling of the Titanic's fate.

"I also have the name of the operator whose son informed Dr. Dunn," Senator Smith continued, "but it came to me in such a confidential way that I cannot divulge it at this time. The operator has not been seen since Sunday night, however, but every effort will be made to locate him. I expect to go over the files of the Western Union and will wait to see Vice President Bottomely of the Marconi company."

"Has any investigation been made so far of the telegraph company's files?" he was asked.

"Yes," he answered. "But we haven't yet learned what we are after. We do know positively that a wireless message was received by the White Star line at 2.30 o'clock Monday morning, April 15, telling of the serious character of the wreck and that Vice President Franklin of the line cabled it to Liverpool. This message came by way of the steamer Virginian, Cape Race and Montreal to New York.

"A full report of the inquiry will be made to congress as soon as the investigation is completed. I am not prepared just now to say how soon this will be. It will contain many recommendations based, not on the idle hearsay suggestions of novices but on the practical, sworn evidence of Marconi experts and will conduce to every point that will assure the absolute safety of ocean travelers. It will advocate many reforms—so many that I am not prepared to sketch even its salient features now."

"Will your report suggest that anyone should be prosecuted as being in any way culpable for the loss of life?"

"No. Our report will be entirely within the lines of our own jurisdiction. I realize that I am no marine expert. All that I know of the subject was taught me by the captain of the ill-fated Titanic—Captain Smith, who lost his life in the disaster—six years ago. At that time Captain Smith commanded the Baltic and when my son and I crossed he took us through every part of the ship and explained it all to us. That just about sums up my knowledge of marine matters prior to beginning the investigation."

Importers' Bazaar
(INCORPORATED)
102 Gorham Street 536 Merrimack Street.

SPECIAL FOR FRIDAY
Finest Creamery BUTTER - 32c Lb

SPECIAL FOR SATURDAY
Best Selected Potatoes - 29c Pk

FRIDAY AND SATURDAY
Choice Quality Fresh Eggs 23c Doz | Maine Style Sugar CORN 7c Can

Large Bottle Mixed Sweet or Sour PICKLES or CHOW CHOW 9c

CANNED GOODS
Bazaar Condensed Milk, can 9c
Delicious Strawberries, can 10c
Rich, Red Tomatoes, can 12c
Pink Salmon, can.....11c

EXTRACTS, Etc.
Bazaar Lemon Extract 6c, 9c
Bazaar Vanilla Extract 9c
Bazaar Vaniline 6c
Bazaar Macaroni.....9c

Fancy Selected TEAS 25c Lb | Fresh Roasted Coffee 22c Lb

FREE! FREE!
A Large Can of Bazaar Cocoa Free With Each Purchase of $1.00 or Over

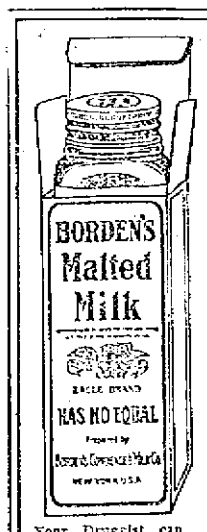

Borden's

You will do more work and do it easier; you will sleep better, awake more refreshed, if you drink *Borden's Malted Milk.* It is food, drink and rest, put up in a bottle inside a square package. Be sure you get *Borden's Malted Milk.* No other will do what we say this will accomplish.

When you want Malted Milk ask for *Borden's.*

Malted Milk

Your Druggist can procure it from the New England Sales Agency, Geo. Wm. Beatley Co., Boston. Tel. Richmond 336.

BORDEN CONDENSED MILK CO., NEW YORK.

BOYS ARRESTED

For Trying to Steal Lead From Roof

James Butler, aged 10 years, James Batho, aged 12 years, and Raymond Grimshaw, aged 11 years, were arrested about 7.30 o'clock this morning by Patrolman Peter McManmon for the larceny of lead from the roof of the Merrimack Square theatre.

A lawyer in the Hildreth building saw the three boys on the top of the building and informed Patrolman McManmon who placed the boys under arrest.

They will be arraigned at the session of the juvenile court one week from tomorrow.

Good time, No. Billerica, Fri.

AN ENJOYABLE TIME

Weonas' Dancing Party a Great Success

The second annual social and dance of the Weonas was held in Lincoln hall last evening and it was a grand success in every particular. The club is one of the most popular in the city and the many friends of the members turned out in large numbers last evening and enjoyed the festivities. The affair opened at eight o'clock with a concert by Miner's orchestra. At 8.30 o'clock general dancing was started and with the exception of a short intermission, was continued until midnight. The souvenir dance was of a beautiful design.

The success of the party was due to the untiring efforts of the following officers: General manager, Harold E. Dyer; assistant general manager, Fred V. Fahey; floor director, Russell P. Skidmore; assistant floor director, Thomas Hiltz; chief aids, William E. Porter, Daniel J. Wrenn; aids, all present; treasurer, Reg. Atkinson.

Manhattan orch., Talbot hall, Fri.

NEW CLUB HOUSE

TO BE ERECTED BY CENTRALVILLE SOCIAL CLUB

There was a large attendance at the regular meeting of the Centralville Social club which was held last night at the club rooms in Lakeview avenue. President Isidore Trudel occupied the chair and the main point of discussion was the purchase of a tract of land to erect a club house. This particular question was brought before the meeting on several occasions, and committee after committee has been named to study the matter, but without any result.

Last night the same proposition of building a club house was again brought before the meeting, as the present quarters of the club are inadequate for the demands of the 200 or more members. There are several strips of land in West Centralville which would answer the purpose of the club, but for some reason or other they are not available. However, a member of the club, Mr. Adolphe Bouchard, who owns a lot of land of 4600 feet in Aiken avenue, has made an offer to the club, and it is probable the latter will accept. A committee of five, consisting of the following, was appointed to look over the land and report to the meeting: Messrs. Arsene Trudel, Adolphe Bouchard, A. Peloquin, Calixte Lequin and Pierre C. Gagnon.

The proposed building would be two stories high with a large meeting hall on the second floor and amusement rooms on the first floor, with a gymnasium in the basement.

Manhattans, No. Billerica, Fri.

Messrs. Wilfrid Demers and Herve Provencher who came to Lowell on their motor cycles have returned to Manchester.

If you want help at home or in your business, try The Sun "Want" column.

DR. ALEXIS CARREL

Kept Tissues From Heart Pulsating for Two Months

NEW YORK, May 2.—An account of some remarkable experiments made at the Rockefeller Institute for Medical Research with tissues from the heart is given by Dr. Alexis Carrel, director of the institute, in a report just published here. Dr. Carrel announces that he was able to keep pieces of the heart tissue pulsating rythmically outside the organism from which they were taken for more than two months. The fragments were preserved in glass jars in suitable media.

The experiments are part of a series to determine whether or not the life of tissues can be prolonged indefinitely outside of the body. In this connection Dr. Carrel expresses this opinion.

"It is conceivable that the length of life of a tissue outside of the organism could exceed greatly its normal duration in the body because elemental death may be postponed indefinitely by a proper artificial nutrition."

Then follows this statement:

"Subsequently I developed other techniques by which it may be possible to obtain permanent life of tissues."

In one of the experiments cited a fragment of heart tissue, cultivated in heptonic plasma pulsated regularly for several days and grew extensively. After two months the tissue was dissected and a small central fragment removed and put in a new medium. It was found to be pulsating at a rate that varied between 60 and 104 beats a minute. Of this and other specimens Dr. Carrel says:

"Generally, the tissues seemed after a time to adapt themselves to their new condition and very few cultures died spontaneously. In handling the cultures were exposed to many accidents and microbian infections.

"In case of a local infection the part not infected was resected with a cataract knife and placed in a new medium. Often the culture recovered and produced several generations of cells that were free from microbian infection. But when infection was generalized the tissues always died rapidly. Many cultures died of sepsis."

TODAY'S STOCK MARKET

NEW YORK MARKET

Stocks	High	Low	Close
Amal Copper	83⅞	82⅝	82¾
Am Car & Fd	60⅞	60½	60⅝
Am Cot Oil	55¾	54½	55¾
Am Locomo	41⅝	41⅜	41⅝
Am Smelt & R	85½	86⅞	86⅝
Am Smelt & R pf	108	107⅞	108
Am Sugar Rfn	130⅝	129½	129½
Anaconda	42⅝	42⅜	42½
Atchison	107⅞	107¼	107¼
Atch pf	103½	103¼	103¼
Balt & Ohio	111½	111	111
Bk Rap Tran	84⅛	83½	83⅞
Canadian Pa	256½	254¾	255⅝
Cent Leather	27	26⅝	26⅞
Cent Leather pf	94⅞	94¼	94¼
Ches & Ohio	79⅞	79½	79⅞
Consol Gas	145½	144¾	145¼
Den & R G pf	41⅞	41¼	41⅜
Dis Secur Co	33	32½	33
Erie	36⅞	36½	36½
Erie 1st pf	55½	55¼	55½
Gen Elec	170	169⅞	169⅞
Gt North pf	132⅞	132¼	132⅞
Gt No Ore ctf	40⅛	40	40¼
Illinois Cen	129½	129½	129½
Int Met Com	19⅞	19⅜	19⅞
Int Met pf	55¾	57⅝	58¼
Int Paper	15⅞	15	15¼
Int Paper pf	58	57½	58
In S Pump Co	31⅞	30½	31
I S Pump Co pf	83	83	83
Kan City So	25½	25½	25½
K City So pf	60⅞	60⅞	60⅞
Louis & Nash	160½	159⅞	160¼
Missouri Pa	42⅞	42⅝	42⅝
Nat Lead	58⅞	58	58⅛
N Y Central	120⅞	119⅞	119⅞
No Am Co	83⅞	83¼	83¼
Nor & West	113⅞	113	113¼
North Pacific	121½	121	121
Pennsylvania	126½	125½	126
People's Gas	111⅛	110⅞	110⅞
Reading	177⅞	175⅞	176⅞
Rep Iron & S	24⅛	24	24⅛
Rep I & S pf	80⅛	80⅛	80⅛
Rock Is	29½	28⅞	29
Rock Is pf	57⅛	57	57
St Paul	110⅛	109⅞	109⅞
So Pacific	112⅞	112⅛	112⅛
Southern Ry	29⅞	29⅛	29⅛
Southern Ry pf	71⅞	74⅛	74⅞
Tenn Copper	45	41⅞	41½
Union Pacific	173⅞	172⅞	172½
Union Pac pf	91⅛	91⅛	91⅛
U S Rub	59⅞	59	59
U S Rub pf	114	114	114
U S Steel	72	70⅞	71½
U S Steel pf	113	112⅞	113
U S Steel 5s	102¼	102¼	102¼
Utah Copper	63⅞	63½	63½
Wab R R pf	21	20⅞	21
Westinghouse	76½	76	76½
Western Un	83⅞	83½	83⅞
W & L E 2d pf	24	24	24

Owing to the fact that a new rail is being laid on the Tewksbury line between Callahan's corner and Tewksbury Centre there is a split in traffic. The cars leaving Merrimack square only go to the corner and the people are obliged to walk to the Centre where there are other cars. The work is progressing rapidly and it is expected that it will be completed soon.

MATRIMONIAL

Mr. Francis A. Burns and Miss Linda Fee were united in marriage yesterday afternoon, the ceremony being performed at the rectory of St. Patrick's church. Rev. Fr. McHugh was the officiating clergyman and the young couple were attended by Mr. Ralph Burns and Miss Agnes M. Sullivan.

BRIGHT, SEARS & CO.
WYMAN'S EXCHANGE
Bankers and Brokers
SECOND FLOOR

CAHILL'S
HORSESHOEING SHOP
131 MARKET STREET
Will close Saturday afternoons during the summer months.

STOCK MARKET

WAS IRREGULAR AT THE CLOSE THIS AFTERNOON

Reading Fell Back a Point At the Close—The Rise In Other Active Stocks Was Checked—Various Specialties Made a Jump—Other Features of the Trading

NEW YORK, May 2.—Stocks had a generally strong tone at the opening today. The feature was Canadian Pacific which opened at a gain of 2¾ points which it soon increased. Western Maryland advanced two points and strength was shown by Lehigh Valley, New York Central and numerous industrials.

United States Steel opened with a block of 6000 shares at 71 and 70⅞ as against 70½ at yesterday's close.

The early rise was followed by some declines, notably in Canadian Pacific and the market assumed a more irregular tone. Reading held barely steady with narrow fluctuations in other leaders, but before the end of the first hour prices hardened generally with a one point rise in Reading and New York Central and more substantial advances in some of the highly speculative specialties including American Canadian which scored a new high record.

The market increased its firmness of undertone in the second hour, although dealings continued very moderate. Reading was the most active issue with another sharp advance in which Lehigh Valley participated. Other standard railroad shares and some others of less importance were strong. The rise embraced the usual active specialties and some of the very obscure issues. American Tobacco and allied shares moved in a contrary direction, presumably in connection wi. rumors that the senate resolutions to review the American Tobacco case would pass the lower house. Tobacco fell 3, Lorillard 4, Liggett & Miners 5 points.

Speculative interest was concentrated in a handful of stocks but their action had no effect on the general market, which was extremely sluggish. Large blocks of U. S. Steel were absorbed, sending it up to 71½. Reading and American Can also sold higher than in the morning, the latter touching 41.

Business fell off progressively, as prices improved and although certain stocks looked into prominence at intervals the general movement was slow.

The market closed irregular. Reading receded a point at the close, checking the rise in other active stocks. Meantime various specialties were rising.

Cotton Futures

	Opening	Close
May	10.94	11.06
June		11.06
July	11.00	11.16
August	11.03	11.19
September		11.14
October	11.08	11.23
November		11.24
December	11.20	11.33
January	11.15	11.27
February		11.27
March	11.24	11.35

Cotton Spot

Cotton spot closed quiet. Midland Uplands 11.40. Middling Gulf 11.65. Sales, 12,309 bales (delivered on contract.)

Boston Market

BOSTON, May 2.—There was a generally firm tone to the copper shares at the opening of the local market today. The volume of trading was moderately active.

Exchanges and Balances

BOSTON, May 2.—Exchanges $34,685,388; balances $2,934,248.

BOSTON MARKET

Stocks	High	Low	Close
Adventure	8	7⅞	8
Allouez	45	45	45
Am Ag Chem Com	61	60⅞	61
Am Pneumatic	4	4	4
Am Tel & Tel	145⅞	146½	146½
Am Woolen pf	91	91	91
American Zinc	30⅞	30	30
Arcadian	5½	5¼	5¼
Arizona Com	5⅞	5⅝	5⅞
Bos & Corbin	7⅞	7½	7⅞
Cal & Arizona	72½	72	72½
Cal & Hecla	490	490	490
Centennial	25	24	24
Copper Range	61⅝	61	61
Fitchburg pf	125	125	125
Franklin	13¼	13	13¼
Giroux	6⅛	5⅞	6
Granby	58¼	57	58¼
Greene-Cananea	8⅞	8⅞	8⅞
Indiana	22¼	20¼	21½
Isle Royale	27½	27½	27½
Lake Copper	44¼	43¾	44¼
Mass	7½	7½	7½
Mass Gas	89⅞	89¼	89¾
Miami Cop	25	25	25
Mohawk	63¾	63¾	63¾
Nevada	23	22⅞	22½
New Eng Tel	53	53	53
N Y & N H	137⅞	137	137⅞
North Butte	29½	28½	29⅞
Old Dominion	53	53	53
Quincy	90	89	89
Shannon	14⅛	14¼	14¼
Swift & Co	104½	104½	104½
Trinity	7½	7½	7½
United Fruit	190	190	190
United Sh M	51	51	51
U S Coal & Oil	46	46	46
U S Smelting	37	37	37
U S Smelting pf	49	48¾	48¾
Utah-Apex	2⅞	2⅞	2⅞
Utah Cons	13⅝	13⅝	13⅝
Utah Copper Co	63⅞	63⅝	63⅞
Winona	6½	6½	6½
Wolverine	110	110	110

BOSTON CURB MARKET

Stocks	High	Low	Close
Bay State Gas	25	25	25
Boston Ely	3⅛	3⅛	3⅛
Davis-Ely	1½	1½	1½
Ely Consol	31	30	30
Ely Witch	11	10	11
First National	3¼	3¼	3¼
Majestic	75	73	75
Nev Douglas	3⅞	3½	3⅝
Ohio Copper	1½	1½	1½
Raven	37	36	37
R I Coal	20	18	18

Money Market

NEW YORK, May 2.—Prime mercantile paper 4-4½. Sterling exchange steady at 484.25 for 60 day bills and at 486.00 for demand. Commercial bills 483½. Bar silver 61. Mexican dollars 48. Government bonds steady. Railroad bonds steady.

Money on call steady, ruling rate 2⅞, last loan 2½, closing bid 2¼, offered at 2½.

Time loans easier, 60 days 3¼, 90 days 3½, 6 months 3½-3¾.

TO ABSORB FRECKLES AND OTHER BLEMISHES

Every spring I receive many letters from girls seeking some reliable recipe for removing freckles. Last year I advised many to try mercolized wax. Such favorable results were reported that this season I have recommended nothing else for the purpose. The wax seems to possess unusual properties which completely absorb every freckle, with no harmful effect. The complexion improves wonderfully, becoming as soft as a rose petal, and as delicately tinted.

Get an ounce of mercolized wax at any druggist, spread a thin layer of it over the entire face every night for awhile, washing this off in the morning. For rough, red skin, sallowness, blackheads, pimples, and all cutaneous blemishes, this treatment is superior to any that has ever come under my observation.

Springtime also brings wrinkles to many sensitive skins that are much exposed to winds and changing temperatures. Pour a half pint witch hazel into a basin, then an ounce of powdered saxolite, which quickly dissolves. Bathe the face in this; the effect on a wrinkled skin is remarkable.—Marie Demarest in Ladies' Favorite Magazine.

Big Bargains
AWAIT YOU

SUITS AND COATS WERE NEVER PRETTIER NOR CHEAPER THAN TODAY

THE SUITS AT
$10 and $12.90

Are going fast. Nothing in Lowell to compare with them at $18.00 and $20.00.

COATS AT
$8.00

Are All Worth $10.00 to $15.00.

White Peplum Lingerie Dresses—10 styles. $8.00 Dresses at..... $5.00

COME TO THIS SALE—IT PAYS YOU BIG PROFITS

New York Cloak and Suit Co.
12-18 JOHN STREET

THE LOWELL SUN

JOHN H. HARRINGTON, Proprietor

SUN BUILDING, MERRIMACK SQUARE, LOWELL, MASS.

Member of the Associated Press

THREE DOLLARS PER YEAR. TWENTY-FIVE CENTS PER MONTH

Temporary Office, 115 Paige Street. Telephone 269.

The sworn daily average circulation of The Lowell Sun for the year 1911 was

15,442

Sworn to by John H. Harrington, proprietor, Martin H. Reidy, business manager, and Alfred Pilotte, pressman, of The Sun, before me, January 1, 1912. J. JOSEPH HENNESSY, Notary Public.

THE DEGRADATION OF THE REPUBLICAN PARTY

The preferential primaries have served little purpose, at least in this city, except to show how the political wind blows and to show to what an extent the republican party locally is committed to the rampant Roosevelttian radicalism which in its effect is but a degree removed from socialism and anarchy.

In this campaign Roosevelt stands a self-convicted demagogue, a man who has broken his pledge to the people not to seek a third term, who has violated every principle of honor and decency in dealing with President Taft, and who under the hypocritical pretense of defending popular rule appeals to the prejudice of the mob and strikes at the judiciary, the courts and the constitution itself, the very palladium of our liberties.

Roosevelt's vote in this city was 2414 and Taft's 1880 or 78 per cent. of the vote given Roosevelt. That indicates the astounding degree of degradation the republicans have reached here in Lowell. That such a vote should be given for Roosevelt as against a man of such a fine sense of honor, such sane conservatism, such high judicial instincts and such eminent administrative ability as President Taft, is utterly astounding.

The party must have reached a low status indeed and must have lost all its old time sense of the fitness of things, aye even its patriotism, when it takes to its bosom that irrepressible shouter who has stooped to appeal to the mob and to turn class against class in order to prevent Mr. Taft from getting a second term that he himself may break the established custom and get a third term.

Roosevelt is not a safe man to put forward as candidate for president of the United States, and if elected he would be a menace not only to the peace but also to the prosperity of the nation.

The republican motive in favoring such a man cannot be a patriotic one for in the crisis now confronting us, the most dangerous man aspiring to the office is certainly the ex-president.

Roosevelt has laid down no economic policy to attract voters; his chief hobby being to assail the president, attack the courts and appeal for the recall of judges and judicial decisions.

The election of Roosevelt would be a verdict in favor of these dangerous doctrines and a mandate to congress to put them into effect. So far as the republican party in Lowell is concerned it has already put itself on record in favor of such a verdict; but fortunately for the good name of the state, the result is not quite so bad, as Taft has carried the state by a small plurality.

To avoid the menace of Rooseveltism to which the republican party is ready to commit the nation in a desperate effort to hold on to the spoils of office, the people must henceforth depend upon the only patriotic and constitutional party, the party of Jefferson, of Jackson and of Cleveland, the party that stands today as the only conservative political power in the land that can protect the people against the ultra radicalism of Roosevelt and his followers, against the alliance with the trusts and combines under the various differentiations of republican progressives, standpatters and reactionaries.

Why is Roosevelt taken up in an impending crisis in which a man of conservative temperament is absolutely needed? The only reason so far as we can see is, that Roosevelt being a demagogue, being unscrupulous as to methods and being a desperate fighter, is favored as the most likely to win. This is the desideratum which the republicans at this juncture put first and foremost, wholly regardless of the evil consequences to the nation at large. Roosevelt was right when he denounced Haywood, Pettibone and others as undesirable citizens, but he is now arrayed against the judiciary and the courts, the nation's only bulwark against the theories and policies that these undesirables have been advocating for years. That Roosevelt himself is rapidly descending to their doctrines should be sufficient to place his nomination for the presidency beyond the range of possibility.

It is foolishness for the Lawrence papers to blame the press of Lowell or of the country for the damage wrought to the city's reputation by the recent strike. Lowell sincerely sympathized with Lawrence in that difficulty, yet we cannot help believing as we have already said that had the Lawrence police force been used with skill and tact in the first place, the strike could never have assumed the seriousness that it did. The strikers all through the conflict felt that they had little to fear from the police.

No longer we imagine will any wireless operator at sea hold up a story of disaster in order to merchandize it on reaching shore. The Marconi system is a life saver only when it is used, not when the ether waves are blocked by selfishness and inhumanity.

The police and detectives who allowed any member of the Allen gang to escape after shooting the judge and officers of a court of justice should get leather medals. They have apparently been hiding from the gang instead of hunting for them.

Senator Lodge is on the fence while Roosevelt is belting Senator Crane. For whom will Lodge vote? For his old friend Teddy, of course.

When Roosevelt promises to do anything how can we tell that he does not mean the opposite?"

That Roosevelt's success in the Fifth district will mean republican opposition to Congressman Ames.

That John Jacob Rogers is being groomed to succeed Col. Ames in Washington.

That Humphrey O'Sullivan is being mentioned as the democratic congressional candidate.

That a certain Lowell man is slated for Minister to Dahomey in the event of Roosevelt's election.

That Lowell has a faster team this season at the present time than it had at any time last season.

That it looks like Miller as a fixture on first base.

That Jesse Burkett like the little brook runs on forever.

That Arthur Lavigne along with being world's champion candle pin bowler is out for a batting championship.

That the Pop concert to be held at the Highland club on Wednesday evening, May 15 will be the banner social event of the season.

That it remained for Billate to point out a way by which the many friends of John and Frank Boyle, the popular tonic dealers can tell them apart. John recently met with an accident which has caused him to go about with his arm in a sling.

That for the past few days the slogan of the above mentioned gentlemen "Ice Cold Tonics" hasn't been popular at Spalding park where hot drinks have been in order.

That Billie Burke of the Lawrence Mfg. Co. will have an orchestra seat tonight when his namesake appears at the Opera House.

That the reduction of the salary of the license commissioners has not resulted in any dearth of candidates for the position.

That it will be regarded as decidedly improper to address Miss Burke, the actress, with the popular salutation: "Hello, Bill!"

EDITORIAL COMMENT

Brockton Times: Schoolyards, and the steps of school buildings are not intended for general use as play plots and loafing places, especially loafing places. If the conditions at Sprague school, or anywhere else, are not satisfactory, it should be an easy matter for the authorities to remedy them.

THE PAPERS IN ALABAMA CASE

London Chronicle: The temporary loss of some important papers once cost this country nearly £1,000,000. This was in connection with the famous Alabama incident during the American Civil war. The vessel was quietly constructed at Birkenhead, and launched on May 15, 1862. Then, and not till then, suspicion of her true character was aroused, and a case was prepared for the law officers' opinion. But the messenger entrusted with the papers put them in the wrong letter box. Two days passed before the mistake was discovered, and when orders were telegraphed to stop the vessel, the Alabama had steamed from the Mersey on a voyage of destruction for which we had to pay something more than the price of a telegram.

THE "FULL CREW" BILL

Boston Advertiser: Governor Dix of New York has vetoed the "full crew" bill which certain interested parties are trying also to get through the Massachusetts legislature. As the New York governor pointed out, it is ridiculous for New York to keep a public service commission, with experts to investigate every issue closely and thoroughly, and then to reject its reports—for the New York public service commission reported against the "full crew" proposition, just as the Massachusetts' railroad commission has done. Of course everybody understands that the "full crew" bill is simply another scheme to "bleed" the railroads. It is unnecessary and would never be considered, were it not for the fact that some legislators believe that the public likes to see every big corporation "soaked" even on the flimsiest excuse. That is the basis for most "strike legislation" in any state.

CHAFING

All Skin Irritation and Odors caused by Perspiration or Heat are speedily removed by

Comfort Powder

a skilfully medicated Toilet Powder which is no more like ordinary Talcum Powder than cream is like skimmed milk being perfectly harmless to the most delicate skin and possessing unequalled healing and soothing power. 25c. a box.

Look for the name E. S. SYKES on every box. None genuine without it.

ALLAN LINE

BOSTON—GLASGOW

Via Londonderry, Ireland
Fortnightly Sailings. Popular Steamers

Only One Class Cabin Carried
(Called Second)

Immediate application for accommodation is suggested, as popular sailing dates are now practically full.

Third Class at Lowest Rates

H. & A. ALLEN, 90 State St., Boston.
FREDERIC B. LEEDS, 5 Bridge St.
DENIS MURPHY, 18 Appleton St.

CUT PRICES ON

Leather Goods

DEVINE'S

124 MERRIMACK STREET
Repairing. Etc. Telephone 2164

REST AND HEALTH TO MOTHER AND CHILD.

MRS. WINSLOW'S SOOTHING SYRUP has been used for over SIXTY YEARS by MILLIONS of MOTHERS for their CHILDREN WHILE TEETHING, with PERFECT SUCCESS. It SOOTHES the CHILD, SOFTENS the GUMS, ALLAYS all PAIN; CURES WIND COLIC, and is the best remedy for DIARRHŒA. It is absolutely harmless. Be sure and ask for "Mrs. Winslow's Soothing Syrup," and take no other kind. Twenty-five cents a bottle.

TO LET

All sufferers from piles, old sores and all skin diseases know that ST. THOMAS' SALVE has no equal. Try it. All leading druggists. 35c.

RECORD OF A GREAT MEDICINE

Doctors Could Not Help Mrs. Templeton—Regained Health through Lydia E. Pinkham's Compound.

Hooper, Nebraska.—"I am very glad to tell how Lydia E. Pinkham's Vegetable Compound has helped me. For five years I suffered from female troubles so I was scarcely able to do my work. I took doctors' medicines and used local treatments but was not helped. I had such awful bearing down pains and my back was so weak I could hardly walk and could not ride. I often had to sit up nights to sleep and my friends thought I could not live long. At my request my husband got me a bottle of Lydia E. Pinkham's Vegetable Compound and I commenced to take it. By the time I had taken the seventh bottle my health had returned and I began doing my washing and was a well woman. At one time for three weeks I did all the work for eighteen boarders with no signs of my old trouble returning. Many have taken your medicine after seeing what it did for me. I would not take $1000 and be where I was. You have my permission to use my name if it will aid anyone."—Mrs. SUSIE TEMPLETON, Hooper, Nebraska.

The Pinkham record is a proud and peerless one. It is a record of constant victory over the obstinate ills of woman—ills that deal out despair. It is an established fact that Lydia E. Pinkham's Vegetable Compound has restored health to thousands of such suffering women. Why don't you try it if you need such a medicine?

DR. EDWARDS'

DANDELION

TABLETS AND PILLS

A Miracle as a Blood Purifier

Say thousands who have used them. A positive cure for Rheumatism, Constipation and Foul breath. Best remedy for Liver, Kidney and Stomach. Eliminates all poisons from the system, without griping. Purely vegetable and guaranteed under Pure Food and Drug Law. Free samples on request to SCHENCK CHEMICAL CO., 54 Franklin street, New York. 25 cents a box at

HALL & LYON CO., 67-69 Merrimack Street, Lowell, Mass.

DO IT NOW

This is spring, the time when you will need to have your light-weight wearing apparel and curs is the place to send it for cleansing, dyeing and steaming. All work entrusted to our care will receive prompt attention and will be done in the best possible manner, for we have the latest improved machinery.

BAY STATE DYE WORKS

54 PRESCOTT STREET
D. J. LEARY, Proprietor

Meet Me

AT THE

LOWELL INN

The best place in Lowell to get a good square meal.

THE TRIP TO CALIFORNIA UNDER SPECIAL CARE

"You feel like sorting out and tying together the memories of this trip and keeping them separate from all other trips." A woman recently said this after a pleasant experience on a Burlington Route Through Tourist Car Excursion party to California. She traveled alone, but met many agreeable people on the car, which was in charge of a special conductor. This good natured official was a well-informed, courteous man who went all the way through with the party, looking after everyone's comfort and attending to all the little details of the trip. Thus a woman or child in one of these parties can travel with perfect safety and freedom from care. If you would like to know more about the Burlington's comfortable and inexpensive personally conducted excursions, please write me a postal and I'll send you maps, booklets, pictures, etc., by return mail. Alex Stocks, New England Passenger Agent, C. B. & Q. R. R., 204 Washington street, Boston, Mass.

LICENSE GRANTED

New American License Given to G. H. Barrett

The license board met in special session this morning and after viewing the premises of the New American house in Central street granted an innholders' license to George H. Barrett, and also granted a permits for the use of screens at the same place.

The following minor licenses were granted:

Junk collector: Henry Wilson, 113 Howard street.

Skating rink—Joseph F. Donohoe, 24 Hurd street.

To sell ice cream, etc. on the Lord's Day: Joseph Abdallah, 382 Moody street; Arakel Arakelian, 55 John street; Mary Ralls, 24 Roberts street; William F. Sheehan, 12 Mammoth road; Margaret Rohan, 61 Concord street; Peter Conry, 6 Liberty square; Angelos Dagres, 103 Jefferson street.

Billiard and pool—Antonio Homer, 134 Gorham street; Thomas F. Hennessy, 243 Central street; Thomas F. Hennessy, 359 Market street.

Bowling alleys—Thomas F. Hennessy, 243 Central street.

Common Victualler—D. L. Page Co., by Henry J. Marchand, 20 Middlesex street; Maurice L. Mulcahey, Jackson and Central streets; D. L. Page company, by J. W. Cole, manager, 94 Merrimack street; Page's Spa, by J. W. Cole, Supt., 5 Prescott street; Elias G. Economon, 412 Market street; William Russell, rear 721 Lakeview avenue.

WOMAN FINED $85

For Illegal Conveyance of Property

Eva Levasseur was arraigned before Judge John J. Pickman in police court this morning on a complaint charging her with fraudulently conveying furniture, the property of Emery Cognac. She entered a plea of guilty and after being found guilty was ordered to pay a fine of $85, but inasmuch as she did not have the money she was remanded to jail.

According to the testimony offered the woman purchased furniture from Mr. Cognac for which she was to pay $62.50 but after paying $7 on account she sold the furniture to Charles Welcome, a second hand furniture dealer, for the sum of $8 and then left the city.

Mr. Welcome in turn sold the furniture and inasmuch as he does not keep any books he does not know at the present time where the different articles are.

Mrs. Levasseur, after selling the goods went to New Bedford where she was located yesterday and brought back to this city.

Counsel for the government was willing to give the woman a chance to make restitution, but the court decided that he would impose a fine.

Placed on Probation

Walter W. Fowler was charged with drunkenness and neglect of wife. He entered a plea of guilty, but owing to extenuating circumstances he was placed on probation for three months.

Neglected His Wife

Thomas H. Killeen was charged with neglecting his wife and admitted that he was guilty. His wife said that he had been drinking heavily of late and last week he sold his pay. The defendant promised to do better in the future and with that understanding he was placed in the custody of the probation officer.

Sent to State Farm

James F. O'Hara charged with being a vagrant admitted his guilt and was sentenced to the state farm.

Drunken Offenders

Otto J. Cothaus charged with being drunk entered a plea of guilty. Case continued one week.

MARTYR TO DUTY

DOG LICKED LABELS AND IS DEAD

TOPEKA, Kan., May 2.—Jimmy B. Damn is dead. Jimmy was the only dog ever on the Kansas state payroll, and from a purely practical standpoint was the most valuable dog in the state, and well worthy of his hire. He died a martyr to his duty.

For many years Jimmy has been furnished good things to eat and a nice place to sleep by the state water analysis department as the official label licker. The analysis department examines the water of some 600 Kansas towns every three months. When a sample arrives at the department it must be properly labeled, and for six or seven years Jimmy has been the licker of labels in the department.

Jimmy finally died of a disease engendered by doing his duty.

What Would You Say to Your Neighbor—

If he asked you "What's good for a cold?"

Everybody who tries Toiletine, goes about recommending its benefits. You can get a bottle of Toiletine from your druggist—price 25c. He sells it and he has your money ready to refund if you ever cease to be glad you bought Toiletine. We'll send a sample bottle of

TOILETINE
Reg. U.S. Pat. Off.
Soothes and Heals

for 6 cents (stamps) to cover mailing costs.

Toiletine is a quick and lasting relief for colds, sore throat, hoarseness, loss of voice and all throat troubles. It contains no drugs—is perfectly harmless. As a preventive of influenza it has saved many a week in bed. Send for the sample today.

THE TOILETINE COMPANY
1304 Hope Street Greenfield, Mass.

Putnam & Son Co.

166 CENTRAL STREET

The Best Clothes

For boys that you can buy in Lowell or New England—Not alone correct in style—but made from fabrics tested for wear—and so thoroughly tailored that we guarantee the service.

The Suit With the Label

Here is what we say about our Guaranteed Suits for $5.00—We stand back of every word—make good—if the suit does not wear to your satisfaction.

PUTNAM'S $5.00 SUIT GUARANTEED

This Suit is warranted to give satisfactory service or we will replace it with a new suit FREE.
If you have cause for complaint return this ticket with suit.
Lot
PUTNAM & SON CO.
Lowell.

Some Brand New

Lots of stunning Norfolk Suits—opened this week—from Rogers, Peet & Co. and a New York specialist in boys' fine clothing.

Norfolk Suits, sizes 8 years to 18—handsome Scotch effects—in the very newest colors, $7.00 to $12.

Fast Color Blue Serge Suits—Warranted all wool, made with double stitched seams, trousers lined, for..... $3.75

Blue Serge Suits also for..... $5.00 up to $12

65 Suits for Boys, $1.75—Odd suits from twenty lots that sold up to $3.00 and $3.50—Sizes 8 to 17—all now... $1.75

New Negligee Shirts

For Boys—Neat patterns of printed madras, cut on full patterns, nicely made—and also plain white madras—a complete stock of boys' better shirts than you can find in all other stores in Lowell combined, 50c, 75c and $1.00

Children's New Straw Hats

Imported English Jack, Tar and Man o' War Sailors, and new ideas from American manufacturers,..... 50c, $1.00, $1.50

Boys' Shoes

A department that is growing faster every day—thoroughly good shoes, carefully fitted, and that we know will give good, honest wear—Black and tan, in high shoes or low oxfords, for boys of all ages, $1, $1.15, $1.25, $1.50 up to $3

JOSEPH RICHARDS

Joseph A. Richards, aged 16 years, of the Massachusetts Charitable Eye and Ear Infirmary of 243 Charles street, Boston, writes to this office in an endeavor to locate his brothers and sister, whom he has not seen for the past thirteen years.

In the letter the young man states his father, whose name he does not remember, died about thirteen years ago, leaving four or five boys and one girl. The children were separated and he is very anxious now to locate his brothers and sister if possible. He continues by saying he formerly lived in a four-story building near a school for boys conducted by nuns.

Inquiries by a reporter of this paper this morning brought out the fact that the young man's father was probably Arthur Richard, who died in 1899 in the rear of 658 Merrimack street. Another party, Isaac Richard, died in the same year at 16 Common street. Any information relative to either of these two families will be cheerfully received by Joseph A. Richards of the above address.

"Just Say"

HORLICK'S

It Means Original and Genuine

MALTED MILK

The Food-drink for All Ages.

More healthful than Tea or Coffee. Agrees with the weakest digestion. Delicious, invigorating and nutritious. Rich milk, malted grain, powder form.

A quick lunch prepared in a minute Take no substitute. Ask for HORLICK'S

Others are imitations

THE SUN CLASSIFIED ADVERTISEMENTS

TO LET

5-ROOM TENEMENT TO LET; TWO minutes' walk to depot; clean, sunny and pleasant. Every room just papered, painted and whitewashed. Abel R. Campbell, 417 Middlesex st.

COTTAGE TO LET AT 77 FIFTH ST. Inquire of Thomas Leaver, 59 West st.

SUNNY 6-ROOM FLAT WITH BATH room to let at 167 Fremont st. Rent $12 per month. Inquire 51 Fifth st.

FURNISHED ROOMS TO LET; SUITable for light housekeeping. Apply at The Columbia, 129 Middlesex st.

NEAT 5-ROOM COTTAGE TO LET; 8 minutes' walk from Merrimack sq. Rent $2.50 per week. Apply 22 West Fourth street.

UPSTAIRS TENEMENT TO LET AT 46 West Fifth st., seven rooms, steam heat, bath, pantry, hot water and set tubs; everything, separate. Rent, $16. Inquire of Mrs. L. K. Leach, 16 Whitney ave. Tel. 2770.

NICELY FURNISHED FRONT ROOM to let, in private family. With use of bath. Suitable for one or two gentlemen. 537 Fletcher st., upper left hand bell.

TENEMENT OF FIVE ROOMS, modernly improved, to let, at 778 Gorham st.

BARBER SHOP TO LET AT 94 CONcord st. Best location in city. Inquire Hogan Bros., 92 Concord st.

5-ROOM TENEMENT TO LET; bath, hot water, $12; at 166 Grand st. Apply Schutz Furniture Co., 332 Middlesex st.

6-ROOM TENEMENT TO LET AT 22 Cady st.

PLEASANT 6-ROOM TENEMENT to let in Pawtucketville, near Pawtucket bridge with bath, gas, hot water and open plumbing; also neat four room tenement. Near two car lines. Inquire 49 Varnum avenue, or telephone 1019-4.

LARGE DOUBLE HOUSE TO LET, April 15th, 515-519 Merrimack st. Good repair. Rent reasonable. Inquire of C. A. Richardson at The Lowell Five Cent Savings Bank.

FURNISHED ROOMS TO LET; GAS and bath. $1 per week up. Mrs. McMillan, Gallagher House, William st.

AN EXCELLENT 4-ROOM TENEment to let to a small family of adults, who do not smoke tobacco, with closet on floor and furnace in large cellar; front block, under me, at 79 Chestnut st. George E. Brown.

THREE FLATS, 5 ROOMS, TO LET at 44 and 45 Elm st. 3 flats, 5 rooms, rear 81 Chapel st. 2 flats, 4 rooms, 147 Cushing st., $1.00 a week. 1 tenement, 45 Prospect st. 7 rooms, all fixed up new, and cheap rent. Inquire Joe Flynn, 71 Chapel st.

7-ROOM TENEMENT TO LET; HOT water, bath furnace heat, $-.-; at 44 Schafer st. Apply Schutz Furniture Co., 332 Middlesex st.

PLEASANT, SUNNY 5-ROOM TENEment, to let; gas, etc.; handy to the mills, rent low, No. 25 Fulton st., Centralville. Apply 276 Westford st.

5-ROOM TENEMENTS TO LET; COR. Agawam and Grillin sts. Just been remodeled; up to date; $2.50 and $2.75 per week. Inquire of Greenwood Bros. or O. D. Greenwood, 180 Hale st. Tel. 3615-1 or 835-13.

BARN NEAR DEPOT, TO LET; 3 stalls and ample carriage room. Apply Eugene G. Russell, 407 Middlesex street.

STORE AND 3-ROOM TENEMENT to let at 363 Lawrence st. Rent $2.00. Inquire at 321 Lawrence st.

SUNNY 7-ROOM TENEMENT TO let, near Coral st. and Westford st.; $13 per month. Apply Eugene G. Russell, 407 Middlesex st.

4500 FEET OF FLOOR SPACE, SUITable for paint shop, carpenter shop or for storage, to let, on Middlesex st., over the Maxwell-Mackenzie garage, 825 to 835 Middlesex st. Apply Eugene G. Russell, 407 Middlesex st.

TO LET

FRONT ROOM TO LET, WITH electric light and bath; also separate piazza. Inquire 81 Queen st.

DOWN STAIRS TENEMENT OF FIVE rooms and shed; toilet on same floor; to let at 12 Livermore st.

5-ROOM TENEMENT TO LET AT 596 Gorham st. Rent reasonable. Inquire on premises.

CAMP IN BELLE GROVE TO LET. Inquire Johnson's Pool Room, French street.

TWO 5-ROOM TENEMENTS TO LET in Saratoga st., with modern improvements. Inquire Charles O'Neil, 196 Anderson st.

TENEMENT OF 5 ROOMS TO LET; pantry, bath; with all modern conveniences, cor. Fay and Gorham sts. Inquire on premises.

TENEMENT OF 6 ROOMS TO LET; bath, hot water heat, newly painted outside and inside, screens and hot and cold water, gas. Apply 68 New Nichols st., off Westford st.

ONE ACRE OF LAND NEAR EDson cemetery to let; on car line. Apply 27 Abbott st., evenings, 6 to 7.

NICE DOUBLE COTTAGE ON Alder street. 7 room tenement on Bartlett with hot water and bath. 8 room tenement on Stackpole street. Two 8-room tenements on Tremont street. 5 room tenement on Perry street to let. Inquire of John McMenamin, 217 Merrimack street.

COTTAGE TO LET, $6 PER MONTH; four rooms. Two tenements with garden, $5, four rooms. One tenement for one or two people, Riverside st. Inquire 35 Varnum ave.

NEW FLAT OF 6 ROOMS TO LET; all modern improvements, 23 Bourne st., near the Sacred Heart school.

MODERN APARTMENT TO LET; 6 rooms, bath, hot and cold water, furnace heat, set tubs. Inquire 315 Walker st.

LARGE, SQUARE, AIRY ROOMS TO let; all modern conveniences. Board if desired. 306 Merrimack st. Phone 1895-4.

VERY PLEASANT FRONT ROOM to let; everything modern and convenient, at 19 Paige st., near Kirk st.

FLAT TO LET AT COR. WEST Sixth and Jewett sts. 6 rooms, pantry, bath, set tubs, hot and cold water, open plumbing, furnace heat. Apply 205 Middlesex st. Tel. 2231-12.

FOR RENT

Good clean, newly painted and papered tenements, everything in first class condition before you move in.

494 School st., 4 rooms, toilet on same floor .....$2.50 week
430 School st., 7 nice rooms, half a house .....$12.00 month
14 Woodbury st., 5 rooms $2.50 week
16 Woodbury st., 6 rooms $2.50 week
907 Middlesex st., 7 rooms, cor. house, $3.15 week
7 Woodbury st., 5 rooms ....$2.00 week

These are in good locations, near the Branch street French Catholic church. Let us show them to you before you move.

Martin Robbins & Son
90 PRESCOTT STREET

LEGAL NOTICES

NOTICE

Mrs. Miles Pilkington has left my bed and board and I shall not be responsible for any bills contracted by her after this date.
MILES PILKINGTON.
May 1, 1912.

Boy Wanted at Once

Bundle Boy for Our Wall Paper

Apply at once. Mr. Wilson, Mgr., Wall Paper Dept., Nelson's Department Store.

FOR SALE

An Auto Truck In perfect running order, cheap for cash.

Call at The Tremont Garage, 55 Tremont Street, Lowell.

THE SUN'S DAILY PICTURE PUZZLE

MARY'S LAMB.

Mary had a little lamb,
It's fleece was purest black,
She took it with her everywhere,
And were it on her back.
Where's father?

You see the lamb was not alive;
'Twas made into a coat,
And when the tailor sent his bill,
He got poor father's "goat"!

ANSWER TO YESTERDAY'S PUZZLE.

Upper right corner down, nose at south.

A LITTLE NONSENSE

NO MERE FRACTION.

First Actor—Have you a good part in the new piece?
Second Actor—Part? I'm the whole show.

HIS FINAL APPEAL.

"I see that Counsellor D'Edbroke is courting a rich old widow."
"He seems to be up against a court of last resort."

A CLEVER FELLOW.

"He's an odd sort of a chap. Won't argue about the tariff."
"What's his reason for not arguing?"
"Says he doesn't know anything about it."

NOT BIG-HEARTED.

"I fear that I have enlargement of the heart."
"Cheer up! you could stand something of an addition."

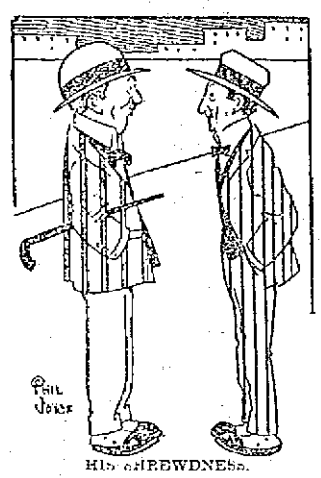

HIS SHREWDNESS.

"Every time I buy a new automobile I deposit $500 in the bank."
"Why do you do that?"
"So as to have a fund I can draw on to pay for repairs."

SHOPPING.

"I hear you are giving a bargain matinee today?"
"Yes, madam."
"May I see one act as a sample?"

LOST AND FOUND

GOLD CROSS AND CHAIN WITH initials K. L., lost between Davidson st. and Merrimack sq., or on Broadway car. Return to 22 Claire st. Reward.

SUM OF MONEY LOST IN REYnold's lunch room, Saturday evening, April 27th, between 6 and 7 p. m. Reward for return to 36 Ford st.

SUM OF MONEY IN SMALL POCKetbook lost, April 27, probably in vicinity of Palmer street. Finder please return to 36 Ford street, and receive reward.

PARCEL CONTAINING AN EMbroidered waist and three pairs of gloves lost between the postoffice and Merrimack street. Reward at The Sun office.

MEMORANDUM BOOK WITH SUM of money enclosed, lost between Merrimack square and Alder street or on Oakland car leaving square after 7 o'clock, April 29. Isabelle Walsh, 14 Alder street or care New England Telephone Co.

GENT'S WATCH CHAIN AND charm lost on Pleasant, Rogers, Abbott or Central sts. Reward at 65 Congress or 163 Pleasant st.

MISCELLANEOUS

DRINK GLORIA FOR HEALTH. Sold everywhere.

Don't Throw Away Your Tobacco Tags

Soap Wrappers, Hamilton Bonds, Mother Oats coupon. Save them; we buy the above in assorted lots. We also deal in Green stamps and exchange stamps for tobacco tags. We buy Green Trading Stamps in any quantity. A sample line of furniture is displayed in our new store and we will save you money on anything we carry. On your way to the market please call in and see our new store, the only store of its kind north of Boston.

CARR'S, 92 Gorham St.
Near Post Office. Tel. 2183-1; 2183-2

NEAR METHUEN ST.

A fine 11-room house with bath, hot and cold water, set tubs, laundry and every convenience desirable, large lot of land.

$3600

NEAR OAK ST.

An 11-room house with bath and pantry, large rooms and all in good repair. Price very low.

IN DRACUT

Near car line, a 7-room cottage with bath, furnace heat, gas, hard-wood floors, about 15 apple trees and a few peach trees and a good size lot of land.

Only $2600

NEAR CHELMSFORD ST.

Two tenement house 6 rooms to each tenement, and a 7-room cottage with bath and pantry, good location and only two minutes' walk to car. Both houses in good repair. If sold together price

$4500

Eugene G. Russell
Real Estate and Insurance
407 MIDDLESEX ST.

Dwyer & Co.
PAINTERS, DECORATORS AND PAPER HANGERS

Estimates on all kinds of jobs, large or small, at 170 Appleton street.

SPECIAL NOTICES

E. F. GILLIGAN & CO., HOUSE painting, paper hanging, whitening, tinting and interior decorating, 111 Cabot st. Tel. con. Estimates on large or small jobs.

GET YOUR MOUTH READY FOR that celebrated Honeysuckle rhubarb. Tel. 3280.

IF YOU WANT YOUR GARDEN ploughed by experienced men, or your lawns cared for, we can do it. W. E. Hunt & Co., 22 Concord st. Tel. 2129-1.

HORSES AND DOGS CLIPPED BY power. Senecal Bros., 18 Rock st.

HENRY E. REED & CO., LANDscape gardeners. Estimates on large or small jobs. Tel. 3873-1. 30 Jacques st., Lowell.

NOW IS THE TIME OF YEAR TO burn wood. I always have a good supply of cord wood of all kinds for sale. A. A. Brown, 73 Inland st. Tel. 2325.

LADIES' AND GENTS' CLOTHING cleaned and pressed scientifically, at moderate rates. Frank Goralink, 65 Willie st., opposite Brady's saloon, 110 Chelmsford st.

BENT'S NO. 1 KILLS LICE ON children. Excellent for browntail moth itching, ivy poison, hives, mange, said rheum, falling hair. 25 cents at Falls & Burkinshaw's.

LIMBURG CO., CHIMNEY EXPERTS —Chimneys swept and repaired. Residence 1125 Bridge st. Tel. 945.

THE SUN IN BOSTON—THE SUN IS on sale every day at both news stands of the Union station in Boston. Don't forget this when taking your train for Lowell.

WANTED

SMALL FARM WANTED ON LEASE or rent. Address A 3, Sun Office.

CANOE WANTED—GIVE DESCRIPtion, lowest cash price and where it can be seen. Address A. 2, Sun Office.

CHILDREN WANTED TO BOARD for the summer, in Kenwood. Mrs. E. R. Williams, Huron st.

LAWN MOWERS MACHINE GROUND Called for and delivered, saw filing, watches and clocks cleaned, lock repairing.
C. H. PIERCE & SON,
521 Middlesex street Tel. 2650

FREE TO THE SICK

It matters not the name of the disease you are suffering with, how many Physicians you have taken treatment with, do not be discouraged. DR. TEMPLE'S TREATMENT WILL CURE YOU. Cancers, Tumors, all Acute and Chronic Blood and Nervous Diseases of Men and Women, Hydrocele, Varicocele, Stricture, Prostatic Diseases, Piles, Fistula, Fissures, Ulcers, and all Rectal Diseases WITHOUT THE USE OF THE KNIFE. Diseases of the Eye, Ear, Nose, Throat, Skin, Stomach, Liver, Kidneys, Bladder, Bowels and Rectum, Epilepsy, and all Nervous diseases.

Terms are always made to suit the convenience of anyone applying for treatment, and very reasonable charges. Do not treat elsewhere until you have investigated methods and terms. Lowell office, 97 Central street, Mansur Block, Wednesdays, 2 to 4; 7 to 8. Sundays 10 to 12. Consultation, Examination, Advice FREE.

Boston Office, 98 Court st. Hours Daily, 10 to 8; also by Appointment.

Rooms Papered for $2

We will furnish the wall paper and border to match and send first class paper hanger to hang the same for $1 per room. Free samples of wall paper on request. Painting in all its branches, and whitewashing.

BAKER'S The New Racket
303 Middlesex St. 610 Merrimack St
Telephone 2484

REAL ESTATE FOR SALE

A VERY SUBSTANTIALLY BUILT two-room camp with cellar, for sale; situated in pine grove on bank of Merrimack river at North Chelmsford, 8 to 10 minutes' walk from electrics, 15 minutes' car service to city. Has well of good water inside camp and is furnished throughout. $150 cash buys it. Address A 4, Sun Office.

8-ACRE FARM FOR SALE; LOCATed on pond, 3½ miles from Lowell. Will sell at a bargain for cash if taken at once. Apply M. T. Senecal's stable, 56 Franklin st.

HOUSE FOR SALE WITH 100 FEET frontage, 250 feet deep, in Lakeview grounds, will sell at any price. Apply C. Lorenger, on premises.

SMALL FARM FOR SALE WITH cottage of 7 rooms; water and all conveniences; 4 minutes' walk from electrics; 5 minutes from steam cars. Address A 1, Sun Office for further particulars.

50 FRONT BUILDING LOTS FOR sale or to let for camping purposes on the electric car line, 5c fare. Apply John Barlow, 145 Merrimack st., room 9.

BLOCK OF SIX TENEMENTS FOR sale or exchange, at 48 to 58 Whipple st. Will sell or exchange for property in another city location. Block in good repair and rented. Will sell for $6000; will carry $3500 on mortgage. Also for sale a good sound three spring delivery wagon. Apply 99 White st., Pawtucketville.

12 Acre Farm

Near Lowell line, no better farming soil in Mass. 2 tenement house, plenty of outbuildings, large lot fruit. A bargain on easy terms, for quick sale.

W. E. DODGE
22 CENTRAL ST.

FOR SALE

Near Chelmsford Centre, 20 acre farm, good buildings, large orchard and fruit of all kinds. Price $3500.

In Belvidere, cottage house, good lot of land. Price $1600.

9-acre farm, good buildings, fine land, lot of wood and timber, fine location. Price $3000.

A bargain in a cottage house of 6 rooms, near Bridge st.; party leaving town. Price $1150.

5 miles from Merrimack sq., 25-acre place, house, barn, good land. Price $1500.

Near Westford st., 5-room house with improvements. Price $2750.

G. L. HUBBARD,
26 Runels Building Tel. 2163

FOR SALE

A fine suburban home in the beautiful village of West Chelmsford, five miles from Lowell, one minute's walk to depot, two minutes to electric cars; a very nice, handsome house, slated roof, nine rooms, steam heat, hot and cold water, bathroom, electric lights in house and barn, never failing well of excellent water, five acres of land, good barn, large henhouse, apple, plum, pear trees, grapes and small fruits; one-half acre asparagus, chestnut orchard, large lawn and beautiful shade trees. This is really one of the best and most desirable suburban homes for sale in Middlesex county. I will sell it if taken at once for $4800; cost double that amount; $2000 cash, balance can remain on mortgage. Apply to George E. Baker, on the premises. Telephone Lowell Exchange, 2321-1.

DO YOUR FEET OR LEGS ACHE?

Pains similar to rheumatism after walking or standing any length of time are due to your arches. Stretching of the ligaments allows the bones to sag, puts a tension on the tendons and nerves. The Kelley Flexible Arches, made to measure, are guaranteed to give immediate relief or money refunded. $2.00 pair. Send outline of feet with size of shoes worn.

W. A. KELLEY
798 Princeton St. Phone 1868-11

HELP WANTED

TABLE GIRL WANTED AT ONCE at 24 Webster st.

MAN WANTED TO REPRESENT US in unoccupied territory. Pay all you can earn. Permanent, year round job. C. R. Burr & Co., Nurserymen, Manchester, Conn.

MIDDLE AGED WOMAN WANTED to take care of three children and do light housework. Apply 57 Billerica st.

MIDDLE AGED WOMAN WANTED to keep house. Apply to J. A. Leighton, 692 Middlesex st., between 5 and 7 p. m.

SMART AND ACTIVE MIDDLE AGED woman wanted with ability to attend to order cooking; also girl of neat appearance for table work. Apply 617 Merrimack st., between 10 a. m. and 12 m. and 6 and 8 p. m.

AN EXPERIENCED CHAMBER GIRL wanted at 396 Summer st.

CAPABLE ALL ROUND WOMAN wanted. Apply 68 Gates st.

EXPERIENCED DOOR STICKER and experienced door moulder wanted. Amesa Pratt Co.

WANTED FOR U. S. ARMY—ABLEbodied unmarried men, between ages of 18 and 35; citizens of United States, of good character and temperate habits, who can speak, read and write the English language. For information apply to Recruiting Officer, 159 Middlesex st., Lowell, Mass.

WANTED FOR SPECIAL WORK OF a literary character in this city, a few young men possessing a high school education or its equivalent. Address J. Q., General Delivery, P. O., Lowell, stating age, education, occupation if any, and general experience.

MEN WANTED TO BECOME RAILway mail clerks. $90.00 month. May examinations in Lowell. Sample questions and coaching free. Franklin Institute, Dept. 169 O., Rochester, N. Y.

WORSTED COMB AND CARD ROOM hands wanted for night work. Apply Hillsborough Mills, Wilton, N. H.

FOR WOMEN ONLY—MARRIED ladies, widows, earn good salary. Promotion and field manager position to earnest workers. Write for territory. Sanitary Instrument Co., Meadville, Pa.

WORSTED DRAWING ROOM HELP wanted. Worsted twisters and spinners. Apply Hillsborough Mills, Wilton, N. H.

Loopers
EXPERIENCED AND LEARNERS
SHAW STOCKING CO.

NEAR CADY STREET

3 ten. house renting for $312 yearly. 6, 5 and 3 room tenements. Near cars and Hosford Sq. Fine plumbing, screens and double doors.

$2800

ST. MARGARET'S PARISH

Splendid two-tenement house on fine corner lot, 2 min. to electrics. 6 and 7 rooms, baths and pantries. Several hardwood floors. Rents $192 yearly.

$3800

NEAR WHIPPLE STREET

Excellent 2 ten. house, 6 rooms each, baths and pantries, open plumbing, never vacant. Near electrics, mills and schools.

$3000

ADEL R. CAMPBELL
417 Middlesex Street, Cor. Thorndike

Removal Announcement

DR. E. A. KENT

Desires to inform his patrons and friends that he has secured larger, more convenient and commodious quarters at 407 Middlesex street, the office formerly occupied by Dr. F. L. Farrington. He is now better prepared than ever to take care of your teeth troubles.

407 Middlesex Street.

STORAGE FOR FURNITURE

Separate rooms $1 per month for regular $2 two-horse load. The dryest and cleanest place for storage in Lowell. Telephone connection. O. F. Prentiss, 356 Bridge st.

FOR SALE

AN EXCEPTIONALLY RARE BARgain in an upright piano, at W. F. Trumbell's rooms, 191 Westford st. Terms easy and no interest.

BOARDING HOUSE OF 22 ROOMS, bath, hot water, for sale; must be sold on account of sickness; price $300. W. W. Knapp, 54 Central st.

FEMALE BOSTON BULL TERRIER for sale; well marked; fine dog for breeding purposes. Can be seen at 16 Tyler st.

PIANO FOR SALE, IN GOOD CONdition, very cheap for cash. Apply at 21 Willie ave.

TWO HEN HOUSES AND 30 FEET new wire for sale cheap. 68 Liberty st.

WELL STOCKED GROCERY STORE for sale in Lawrence, Mass. Reason for selling, owner going into the grocery specialty business. Call at 55 Water st., Lawrence, Mass.

GOOD TOP WAGON FOR SALE; would make a nice fish or baker's cart, $30. Also one democrat wagon in good repair, $10. Light and heavy harnesses. Having no further use for them will sell cheap. Telephone 1296.

NEW ROOFING FOR CAMPS FOR sale. 36 feet long, 8 feet wide. Address Q., Sun Office.

THREE BARBER CHAIRS AND five pool tables for sale cheap; in good condition. Inquire 77 East Merrimack st.

LOAM, SAND AND GRAVEL FOR sale. John Brady, 155 Church st. Telephone 975.

NEW BICYCLES FOR SALE, $19 up. P. Keegan, 225 Moody st.

Do You Want an **ELEVATOR?**

We have a dandy for sale. Come and look at it. Inquire at The Sun Office.

MONEY TO LOAN

MONEY FOR SALARIED PEOPLE—Women keeping house and others, advanced them without security, easy payments, cheapest rates. Don't worry or annoy friends about money. Keep your credit good by paying as you agree. I will furnish you money to do it. D. H. Tolman, Room 403, 45 Merrimack st.

THIS MEANS YOU

Every working man and woman. Loans made while you wait. No delay. No charge for application.

Interest 1 Per cent. Per Month

Lowell Loan Co.
22 Central Street.

Fourth Floor Take Elevator
Open 8 a. m. to 6 p. m., Fridays until 8 p. m., and Mondays and Saturdays until 9 p. m.

LOANS of $10 and Upwards

Can be secured at less than the legal rate of interest by obtaining our indorsement of your note.

AMERICAN Guaranty Co.
45 MERRIMACK STREET.
ROOMS 319-320
Open 8 a. m. to 6.30 p. m.; Mon. and Saturday 9 p. m.

W. A. LEW

Steam dyeing and cleansing of ladies' and gents' wearing apparel. 30 years in the business.
40 JOHN STREET

PROF. SIMP'S STATISTICS.

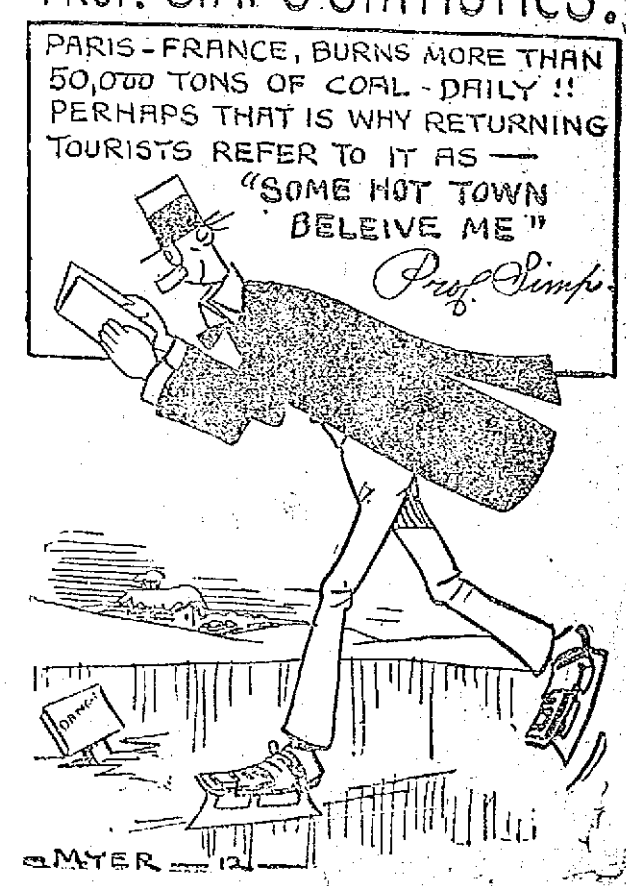

TRAINS TO AND FROM BOSTON

SOUTHERN DIV.

To Boston. Lve.	Arr.	From Boston. Lve.	Arr.
6.45	6.50	6.14	7.12
x5.25	7.41	7.24	8.27
6.43	7.50	7.55	8.45
06.40	7.55	08.21	9.22
7.00	8.00	9.00	9.37
7.21	8.05	10.00	10.56
x7.51	8.42	x11.35	12.07
7.58	8.55	12.00	1.07
8.50	9.38	1.00	1.57
09.18	10.25	2.00	2.54
9.45	10.28	3.00	3.55
10.02	11.12	x4.51	5.03
10.49	11.30	4.00	4.56
11.13	1.00	x4.14	5.32
1.47	2.35	5.00	5.37
2.34	3.27	b5.21	6.26
3.57	4.40	5.27	6.18
4.32	5.27	b5.51	7.00
5.28	6.20	x6.14	7.32
x6.11	7.16	7.30	8.08
6.17	7.00	8.30	9.08
7.21	8.03	10.30	11.55
9.46	10.30	11.17	12.13

WESTERN DIV.

To Boston. Lve.	Arr.	From Boston. Lve.	Arr.
6.46	7.55	z6.55	8.10
8.08	9.16	8.24	10.34
10.10	11.15	10.25	11.54
10.55	12.03	11.00	12.24
12.02	1.10	2.14	3.23
x1.30	2.36	3.25	4.45
5.17	6.25	5.15	6.10
7.00	8.00	6.03	7.04
10.03	11.12	6.35	7.45
		8.59	10.58

SUNDAY TRAINS

SOUTHERN DIVISION

8.45	7.30	9.00	10.00
7.21	8.05	10.00	10.56
7.55	8.20	11.30	12.02
6.45	8.49	1.00	1.52
9.20	10.12	5.00	6.02
10.23	11.24	7.30	8.02
2.05	2.45	8.30	9.08
5.10	6.00	10.00	10.02
6.25	7.05	10.14	10.52
7.21	8.03	10.29	11.35
9.45	10.30		

WESTERN DIVISION

8.00	9.00	8.00	9.08
12.10	1.15	12.03	1.00
8.50	9.00	2.14	3.23
5.45	7.05	3.50	4.41
8.50	10.02	5.20	6.38
		8.49	9.42

References:

x Runs to Lowell Saturdays only.
a Via Lawrence Junction.
b Via Belford.
z Via Salem Jct.
z Via Wilmington Junction.

LOCAL NEWS

You want printing; Tobin's Printery. Try Lawler's for Printing. 29 Prescott.

Interests begins Saturday, May 4, at the Central Savings Bank.

Staff Asso., Wamesit lodge, tomorrow night, Highland hall.

J. F. Donohoe, Donovan bldg., real estate and insurance. Telephone.

A son has been born to Mr. and Mrs. Fabien Gauthier of 31 Wiggin street.

Mr. George Bergeron of Manchester, N. H., is the guest of friends in this city.

The polling booths that were up for the presidential primaries were taken down today.

Mr. J. A. Bennett, formerly of Lowell, and now of Fall River, is visiting friends in this city.

Mr. Arthur Brassard, formerly of this city, and now of Lynn, is renewing acquaintances in Lowell.

Daniel J. O'Brien has been appointed bail commissioner for the county of Middlesex by the judges of the superior court.

A son was born to Mr. and Mrs. M. L. Labelle of Malden on April 28. Mrs. Labelle was formerly Miss Bertha Cote of this city.

The engagement is announced of Mr. Rudolphe Rondeau of Salem street and Miss Bertha Sauvageau of Mt. Washington street, the wedding to take place some time in June.

A large shift of men are now employed in digging up the foundations for the new St. Peter's orphanage in Stevens street, and it is expected the building will be finished by the fall.

The series of Bible lectures under the auspices of the Y. M. C. A. came to a close last night, when a lecture was given by Rev. Charles R. Erdman, D. D., of the Theological seminary of the Presbyterian church, who took for his subject, "The Layman as an Evangelist."

Mr. Camille Roussin was Tuesday elected treasurer of l'Union St. Joseph to fill out the unexpired term of Hilaire Dozois, who died a few days ago, and who was filling out the unexpired term of Isidore Turcotte, another charter member who passed away a couple of months ago.

The birthplace of His Eminence Cardinal O'Connell, in Gorham street is being greatly remodelled. The roof has been repaired and carpenters are engaged in putting in new clapboards where the older ones have given way. When all the work is finished the house will be given a coat of paint.

A mother's meeting was held at the Cross street school yesterday afternoon at which Drs. Bagley and Meehan and Supt. Whitcomb addressed those assembled. Dr. Bagley spoke on "The Growth and Care of the Teeth." Dr. Meehan referred to the care of the children, and Supt. Whitcomb made appropriate remarks. At the conclusion of the speaking there was a general discussion, after which light refreshments were served.

TO THE LOWELL MACHINE SHOP WORKERS

Don't forget the meeting tonight at 8 o'clock in the I. W. W. hall, 5 Hanover street.

FUNERAL NOTICES

QUILL—The funeral of the late Frank Quill will be held Friday morning at 8.30 from the late home, 21 Robinson street. A high mass of requiem will be celebrated in the Sacred Heart church at 9 o'clock. Burial will be in St. Patrick's cemetery. Undertaker J. J. O'Connell in charge.

WALL—The funeral of the late John Wall will take place Saturday morning at 8 o'clock from the home of his sister, Mrs. Michael Sullivan, No. 154 South street. A mass of requiem will be sung at St. Peter's church at 9 o'clock. Burial St. Patrick's cemetery. Undertaker J. F. O'Donnell & Sons.

Carriage Painters WANTED

Only First Class Men

C. H. Hanson Co. Inc

PROVE TO YOURSELF THAT

NEMOCK STARCH

is best for doing up Muslin Dresses, Batiste, Lawns and Wash Dresses. It gives great elasticity and a delicate perfume. Package 10c

C. B. COBURN CO.

At 91 Market Street

TOURIST STEAMER

Was Badly Damaged by a Collision

COLOGNE, Germany, May 2.—The tourist steamer Kleuderwald soon after leaving her pier for a trip up the Rhine today, collided with a ferryboat and was so damaged that the captain was compelled to run her ashore at once.

The accident created a panic among the steamer's passengers, none of whom, however, was injured.

Manhattans, No. Billerica, Fri.

AVIATOR ATWOOD

Flew From Saugus to Wells, Me.

BOSTON, May 2.—Harry N. Atwood, Boston's aerial "joy-rider," yesterday made the first cross-country jaunt over Massachusetts, New Hampshire and Maine, in a 75-mile flight from Saugus to Wells, Me. He left Saugus at 5.05 yesterday afternoon and landed at 6.45, after a flight of an hour and a half over a country rougher than any he had previously traversed, either in his flight over New Hampshire last June or his memorable St. Louis-to-New York trip.

Flying for more than 10 miles without seeing anything but woods and a few scattered houses, passing less than 100 feet over the top of Mt. Agamenticus, with the wind biting through his summer clothing and his cap lying somewhere in the vicinity of Newburyport, Atwood's trip was exciting and eventful.

HANGED HERSELF

Woman Had Not Heard From Son

NATICK, May 2.—Worrying over her son James of Brockton, from whom she had not heard for several weeks, Mrs. Basilio Sarisalis hanged herself yesterday to a rafter in the attic of her home at 9 Court street. She was 60 years old and is survived by three sons.

The body was discovered by Joseph Saunders, who called at the house about 8.30 to deliver groceries. The police say James left home several weeks ago to work in Brockton and that his mother had not heard from him and was worried over his failure to write to her. It is said also that another son threatened to send his mother back to Greece if she kept on worrying about "Jim."

GETS A PASSPORT

FISHER HAS BEEN ARRESTED SIXTEEN TIMES

NEW YORK, May 2.—The first passport ever issued by the police department of New York was handed yesterday to Ralph Fisher, an honest mechanic, who has been arrested 16 times during the past few weeks on the charge of having burglar's tools in his possession.

Fisher is a night worker employed by a company which repairs kitchen utensils in big hotels and restaurants. He receives many emergency calls during the night and has to take along his tools to make repairs, he asserts.

In applying yesterday for the passport, Fisher told Police Commissioner Waldo that, in addition to having been arrested 16 times, he had been interrupted almost nightly by patrolmen and detectives, who mistook him for a burglar when he was on emergency calls.

Best music, Manhattans, Fri.

FUNERALS

GROVER—The funeral of Herbert B. Grover took place yesterday afternoon at 2 o'clock from the home, 128 Third street, and was largely attended. Rev F. A. Macdonald conducted the services and the bearers were Dr. F. G. Gulliland, Mr. Hickey, George Gilman, Albert Taylor, Henry Tremble and James S. Murphy. There were delegations present from Highland-Veritas lodge, I. O. O. F., Columbia council, O. U. A. M., Daughters of Liberty and Passaconaway tribe of Red Men was represented by Sachem Edmond Whitney, Prophet James H. Hickey, Senior Sagamore George R. Ryan, Junior Sagamore George W. Randall and Sannap George A. Frost. The burial service of the order was held at the house. Burial took place in the Edson cemetery in charge of Undertaker C. M. Young.

MOONEY—The funeral of Peter Mooney took place yesterday afternoon at 2.30 o'clock from the funeral parlors of Undertaker James H. McDermott and was well attended. Burial was in the family lot in St. Patrick's cemetery where Rev. T. Franklin Wood, O. M. I., read the committal prayers.

FITZGERALD—The funeral of the late Miss Elizabeth Fitzgerald, one of Lowell's oldest residents took place this morning at 8.30 o'clock from her home, 175 School School street and was largely attended. The cortege proceeded to St. Patrick's church where at 9 o'clock a mass of requiem was sung by Rev. John McHugh. The choir, under the direction of Mr. Michael J. Johnson, sang the Gregorian mass, the solos being sustained by Miss Alice E. Murphy and Mr. Andrew McCarthy. The bearers were Daniel J. Leary, John H. Lynch, Daniel J. Donovan, and Thomas Mahoney. At the grave Rev. Father McHugh read the committal prayers and the burial was in St. Patrick's cemetery. Undertakers J. F. O'Donnell & Sons in charge.

ADJOURNED MORTGAGEE'S SALE

The sale advertised in The Lowell Sun on the 4th, 11th and 19th days of April last, to take place under a certain mortgage given to Hiram Whitney by Malvina Lagasse, dated March 10, 1905, and recorded in Middlesex North District Registry of Deeds, Book 587, Page 483, and subsequently assigned to me by an instrument in common form duly recorded in said Registry of Deeds, has been adjourned to be held on the mortgaged premises on the southerly side of Farmland Road, in Lowell, Mass., at four o'clock in the afternoon, on Saturday, May 4, current.

For description and terms see published notices.

M. ELIZABETH WHITNEY,
Assignee and Present Holder of said Mortgage.

Lowell, Mass., May 2, 1912.

BRITISH INQUIRY

Into the Loss of the White Star Liner Titanic

LONDON, May 2.—Lord Mersey in his capacity as wreck commissioner and five assessors who will advise him in his questioning on the technicalities of nautical affairs, held today the first session of the board of trade inquiry into the loss of the White Star steamer Titanic. In point of interest to the public and the importance of its results upon the laws governing the mercantile marine the investigation promises to overshadow all previous tribunals of a similar character. The scene was the armory of the Scottish Rifles, whose broad drill floor with two rows of galleries affords accommodation for several hundred persons. The spacious hall was chosen with a view to seating an expected crush of auditors but when the inquiry opened not more than 100 spectators were present and the majority of these were women. The acoustics of the building proved to be so poor that the early proceedings were inaudible to the audience. As a consequence Lord Mersey recommended that the board of trade provide another room. Lord Mersey was formerly president of the admiralty division of the high court.

From the series of 26 questions which the attorney-general announced would be taken up, it became evident that the inquiry would cover practically the same ground as the investigation by the committee of the American senate, but would be conducted more in accordance with the procedure of a court of law and deal definitely with stated cases. Eight questions, Sir Rufus Daniel Isaacs said, would relate to happenings before the casualty, six to warnings given the Titanic and the resulting precautions taken; ten to the casualty itself and consequent events; one to equipment and construction of the vessel, and the last to the rules of the merchant shipping act.

A 20 foot model of the Titanic carrying 16 miniature lifeboats and a big chart of the North Atlantic were prominently displayed before the investigators. In front of the platform which they occupied were seated one hundred members of the bar, representing various interests involved, and one hundred representatives of the press.

Sir Rufus announced feelingly:

"I desire on behalf of the government to express the deepest sympathy for all those who mourn the loss of relatives and friends among the passengers, the officers and the crew of the ill-fated vessel. The accident exceeded in magnitude and in harrowing incidents any disaster in the history of the mercantile marine. I cannot forbear paying a tribute to those whose devotion to duty and heroic self-sacrifice maintained the best traditions of the sea."

Sir Robert Finlay, formerly attorney general and now chief counsel for the White Star Steamship Co., seconded these remarks.

The only reference to the American investigation was Sir Rufus' announcement that owing to the detention of many witnesses for the senatorial inquiry in the United States the testimony would not be presented in a logical order. The seamen who arrived from New York on the steamer Lapland were called first as witnesses to the construction and equipment of the Titanic. Several lawyers representing interested parties requested permission to participate in the proceedings.

Lord Mersey recognized Thomas Scanlan, member of parliament for the north division of Sligo who appeared for the Seamen's and Firemen's union and an attorney for the Merchants Service Guild and took under consideration the application for representation of the Seafarers' union, the Ship Constructors' Association and the Mercantile Officers' association.

ST. PETER'S SCHOOL

Will Have Fifteen Class Rooms and an Assembly Hall

The permit for the building of St. Peter's parochial school has been issued at the office of the inspector of buildings at city hall. The location is in Gorham street on the site of the low wooden building that was used temporarily as a church while the new St. Peter's church was being built. The new school will be 125 feet 2 inches by 125 feet 2 inches and will cost $67,000. The building will be of brick, two stories and basement. Henry L. Rourke is the architect and Edward G. Twohey, builder. The building will have fifteen class rooms and an assembly hall.

Old Building Razed

If you happened along Merrimack street near the new Y. M. C. A. building today you probably noticed that a little building connected with the Wentworth block was being torn down and if you noticed that you probably noticed the sign that it left exposed on the brick wall, "Joel A. Abbott & Son, Gent's Furnishings." The sign is older than the building that was torn down and the building was more than 30 years old. The haberdasher store was located there more than 40 years ago and it was "the" store of the town at that time. The building torn down today was first occupied by Kilpatrick Bros., fruit dealers, and later by James J. Gallagher who conducts a fruit store next door to the little shed like building that was razed today. Mr. Gallagher was occupying the building when the Y. M. C. A. decided to build its new hall there and the premises taken by the Y. M. C. A. included the little store. Mr. Gallagher was rather loath to leave the little old building where he had been in business for so long a time, but rather than to interfere in any way with the plans of the Y. M. C. A., he consented to move to the store now occupied by him. There was a small concrete cellar beneath the store that was torn down and that will be filled in.

More Building Permits

The number of building permits issued at the office of the inspector of buildings since the first of the present year is not as large as the number granted for a corresponding time last year, but applications for permits have been coming in thick and fast for the last few days. Permits issued since the last were published include the following: Frank W. Stevens, 145 Saunders avenue, dwelling, 8 rooms, pantry and bath, 30 by 30 feet, two and one-half stories. The estimated cost is $2500.

Robert Johnson, 113 Jewett street, dwelling, two apartments, 56 by 24½ feet, two stories; estimated cost $2500.

Dareecle Berbibeau, Martin street, dwelling, 24 by 28 feet, two stories. The estimated cost is $1000.

Charles Walt, dwelling, corner of Chelmsford and Victoria streets, eight rooms, 24 by 34 feet, two and one-half stories, $2400.

F. W. Woolworth Co., lessee (Hildreth heirs owners), permit for extensive alterations to building at 55 Merrimack street. The work will be done by the B. H. Wiggin Co., and the estimated cost is $2000.

Waiting Room Sanitaries

Mayor James E. O'Donnell had a conference with Supt. Farrington of the Bay State Street railway this forenoon relative to better sanitary conditions at the Merrimack square waiting room. The mayor wrote to Mr. Farrington some time ago and he said that he would take the matter up with his company. That was the last the mayor heard of the matter and yesterday he dropped Mr. Farrington another letter with the result that the latter showed up bright and early at the mayor's office this forenoon. Mr. Farrington maintained that the sanitaries at the waiting room were used by the public in general and not entirely by patrons of the street railway. The mayor said that more adequate facilities should be provided and Mr. Farrington said he would take the matter up again with his company.

Signs of Spring

There are a few signs of spring at city hall and it isn't in the form of poetry, either. The grounds about the hall are being fixed up and some of the clerks and others seem to have that tired feeling. The park department is determined that the grounds about city hall and Memorial building shall take on a very attractive appearance this summer. New shrubs to take the place of those that died for want of water last summer are being set out and the department will see to it that the plants and shrubs are properly watered this year.

The park commission will meet Friday night and will be treated to a little talk on forestry by Commissioner Carr. Mr. Carr will show some fine pictures of trees and as he has made quite a thorough study of forestry his talk and pictures will be interesting.

DEATHS

WALL—John Wall, a well known young resident died this morning at St. John's hospital, aged 26 years. He leaves his parents in Ireland, three brothers, James and Patrick Wall of Lowell and Thomas in Ireland, three sisters, Mrs. Michael Sullivan and Miss Delia Wall of Lowell, and Miss Anna Wall of New York City. Deceased was a member of Div. 11, A. O. H. The body was taken to the home of his sister, Mrs. Michael Sullivan, 154 South street by Undertakers J. F. O'Donnell & Sons.

CHAPUT—Mrs. Francis Chaput, aged 86 years, died today at her late home, 190 Coburn street. Deceased is survived by a husband, five sons, Francis and Joseph of Canada, Jeremie, Hildege and Adolphe of Lowell; a daughter, Mrs. George Caisse of this city, a mother, Mrs. Sophie Ratelle of Canada, five brothers and three sisters in Canada.

COUTU—The body of Clement Coutu, who died Tuesday at New Brunswick, N. J., was brought to this city today by Undertaker Joseph Albert and removed to the home of his sister, Mrs. Thadde Robitille, 32 Pawtucket street.

ELLINGWOOD—Mrs. Elizabeth C. Ellingwood died this morning at the home of her daughter, Mrs. J. F. Fuller, 258 East Merrimack street, after a few days' illness, aged 87 years. Mrs. Ellingwood was born in Newmarket, N. H., May 1, 1825, and came to Lowell with her parents when a child. She married Gaylon P. Ellingwood, and went to reside in the double cottage now numbered 258 East Merrimack street, where she had resided ever since. About four years ago Mrs. Ellingwood met with an accident whereby she was compelled to go about in a wheel chair. Notwithstanding this she was ever cheerful and happy. She is survived by three children, George B. Ellingwood and Mrs. J. F. Fuller of Lowell and Edward Ellingwood of Peterborough, N. H. Also one brother, Thomas B. Brackett of California.

MONTHLY MEETING

HELD AT THE PAWTUCKET CONGREGATIONAL CHURCH

At the Pawtucket Congregational church last evening the regular monthly meeting and supper was held and it proved a grand success. The entertainment was a two act comedy, entitled "The Black Diamond." It was given in a clever manner by the following cast:

Holda, a black diamond, Miss Cora Cummings
Emily Makepeace ..Miss Ethel Rivet
Minnie Makepeace, Miss Laura Bellamy
Fannie Makepeace ....Mrs. L. A. Ayer
Dr. Vinn (Miss Matilda Makepeace,) Miss Helena Rivet
Claremont Goodell ....Leander Conley
Capt. Houston .....Ian Leggett
Mr. Radford .....Hubert Willmott

The supper was in charge of Miss Ina McKinley and Miss Helena Rivet directed the entertainment. The apron table was in charge of Mrs. James H. McKinley and was well patronized.

CARD OF THANKS

We desire to extend our sincere thanks to the members of Industry council, No. 1722, of the Royal Arcanum, for their beautiful floral offering and their many acts of kindness and sympathy in the hour of our great sorrow in the death of our beloved husband and father, Daniel W. Cogger, and especially the speedy return of the death benefit. The kindness will ever be remembered by us.

Mrs. Catherine F. Cogger and family.

Important Change OF ROUTE

Lexington & Boston St. Railway Co.

(THE BLUE LINE TO BOSTON)

On and after Saturday, May 4, cars to BOSTON BY WAY OF LEXINGTON will go by way of HARVARD SQUARE, connecting with SUBWAY TRAINS to PARK STREET, SAVING 12 MINUTES running time.

Cars leave Merrimack Square at 10 and 40 minutes past the hour. Returning, cars leave Harvard Square at 15 and 45 minutes past the hour.

TEAS AND COFFEES

9c Raisins 9c

On FRIDAY and SATURDAY we will sell the NONPAREIL RAISINS, seeded, at 9c, regular price 10c; absolutely fresh goods.

Ensign Brand, seeded.....10c
Blue Ribbon, seeded.....12c
Currants, cleaned.....12c

SANBORN IMPORTING COMP'Y

22 PRESCOTT STREET, LOWELL, MASS.

Boston Street Floor—No Stairs to Climb New York

The Bon Marché

LOWELL, MASS.

SATISFACTION OR YOUR MONEY BACK

Victor-Victrola

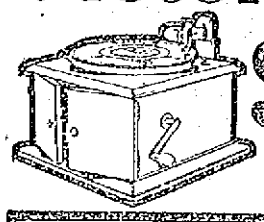

$15

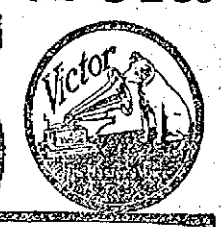

A new Victor-Victrola is here! A *genuine* Victor-Victrola, bearing the famous Victor trademark, priced at only $15.

Come in and see it and hear it. No obligation to buy, but after hearing it you won't want to be without one.

Other styles $25 to $250. Victors $10 to $100. Easy payments if desired.

LARGEST STOCK OF MACHINES AND RECORDS IN LOWELL

Your Greenhouse Hose
Your Lawn Hose
Your Stable Hose

ALL ARE COMBINED IN ONE

If you buy a durable hose, such as we sell and guarantee. There is nothing more convincing than a trial.

COMBINATIONS

WHICH MAKE THE PRICES LOWER

50 feet 1-2 inch Tornado Hose, wooden hose reel and brass nozzle. } $5.75, with Iron Hose Reel $6.25

50 feet 3-4 inch Tornado Hose, wooden hose reel and brass nozzle. } $6.25, with Iron Hose Reel $6.75

50 ft. 1-2 inch Tempest Hose, wooden hose reel and brass nozzle. } $6.75, with Iron Hose Reel $7.25

50 ft. 3-4 inch Tempest Hose, wooden hose reel and brass nozzle. } $7.25, with Iron Hose Reel $7.75

50 ft. 3-4 inch Endless Hose, wooden hose reel and brass nozzle. } $8.25, with Iron Hose Reel $8.75

We have Garden Hose from 11c to 15c a foot. Free couplings with 50 foot lengths.

FREE CITY AUTO DELIVERY

C. B. Coburn Co.

AT 91 MARKET STREET NOW

GEO. F. STILES, Auctioneer

219 HILDRETH BLDG., LOWELL, MASS.

EXECUTOR'S SALE

Saturday, May 4, 3 O'Clock P. M.

House No. 66 Howard Street

On the date and place above named, will be sold at public auction, without reserve, a 2½-story house, containing 11 rooms with bath and two attic chambers, divided into two tenements. With a small outlay of money, this property could be made a paying investment, being near Westford street, a short distance from the railroad depot.

TERMS: $200 to be paid auctioneer as soon as property is struck off. Other terms at sale.

FRANK A. MOODY,
Executor of the last will of William W. Austin.